Newport Daily News.

ESTABLISHED 1846. NEWPORT, R. I., MONDAY, OCTOBER 21, 1901. PRICE TWO CENTS.

For Daily Use.

On special occasions, for home comfort, or the stylish setting off of a room, for week days and Sundays, day or night, for every occasion—we have furniture that delights the eye and rests the body. And when it comes to daintiness, nothing can approach our line of

PARLOR CHAIRS,

Which you can see the first time you are our way. When you learn our price perhaps you will be our way very soon. They begin with a very pretty little mahogany-finished chair, upholstered seat, at $3.50.

A. C. Titus Co.

FRESH-SHOT

Partridges, Quail, Black Duck, Rabbits.

J. A. & H. H. BARKER.

MONEY RETURNED.

Brought Back in a Wagon and the Men Go Free.

Lowell Bank Compromises a Deficiency of $115,000.

LOWELL, Mass., Oct. 21.—The Merchants' National bank robbery and attendant scare are practically at an end. The immense amount of money taken from the bank's vault Thursday night by Teller Albert G. Smith and Bookkeeper Lewis K. Swift has been returned intact, and almost as mysteriously as it disappeared. The bank made a settlement with the defaulting employes, under which their immunity is guaranteed.

Negotiations leading up to the settlement were on until 2 o'clock this morning, the missing men being represented by Lawyers John C. Bucke of Lowell and Charles H. Bartlett of Boston. As the result of the negotiations shortly before daylight this morning a wagon drove up to the doors of the Merchants' National bank, all the directors being gathered at the institution, and from it were taken into the bank several large carpet bags and small trunks, containing the stolen money and securities. The amounts returned were immediately checked up by experts and employes, until it was finally stated that the amount returned included all that had been taken.

The two men, it is now understood, are free to return to their homes in this city without fear of prosecution. The directors spent an anxious night, as it was the impression that Bank Examiner Dyer, who at that time was going through the books, would probably order the bank to suspend temporarily as a precautionary measure; hence the desire of the directors to effect a settlement before the bank examiner had completed his duties. Upon the return of the money the directors became as schoolboys and gave every evidence of the greatest joy. It is believed that the amount taken was far in excess of the highest estimate, and that it was so great that the bank officials were compelled to settle in order to save the bank.

President A. G. Pollard of the bank, when asked how much money was taken and returned, declined to quote figures but assured the Associated Press correspondent that a statement would be made during the day.

The fact that the money was returned in a wagon and before daylight ends to confirm the persistent rumors that the men since their flight Thursday night have been in hiding in close proximity to this city. No information concerning the identity or whereabouts of the wagon which brought the money back could be obtained up to noon. The police have not had full charge of the case, owing to the conditions of settlement, so that the

CONTINUED ON FIFTH PAGE.

RUSSIA LENDS AID.

Working Hard for the Release of Miss Stone.

State Department Confident Her Life Will be Saved.

WASHINGTON, Oct. 21.—There has been no report at the State Department from Turkey or Bulgaria, touching Miss Stone's case, since Saturday. The officials, however, are by no means discouraged and are still confident that they will succeed in saving her life, but whether by diplomacy or by force is not clear.

It is gathered that the friendship of the Russian government has much to do with the confidence of the officials here. That government has responded in the most cordial spirit to the appeal of the State Department, which, unable itself from geographical and political reasons to exert pressure upon the government of Bulgaria, has been pleased to avail itself of the powerful influence of Russia on that government.

The Turkish government has for its part responded in the same spirit to the appeal of the United States, and altogether the two governments, Turkish and Bulgarian, probably have been put to a degree of expense equal to the amount of the ransom demanded by Miss Stone's captors, in the military operations they have already directed in her interests.

BOSTON BANKS TO CONSOLIDATE.

Shoe & Leather National Will be Merged into the Bank of Redemption.

BOSTON, Oct. 21.—The announcement was made today that two of the leading national banks of this city are to consolidate by January 1. They are the Shoe & Leather and the National Bank of Redemption. The Shoe & Leather National Bank is to be merged into the Bank of Redemption, which is to increase its capital stock so as to exchange it, share for share, for that of the other bank. The owners of the Redemption bank, however, are offered the privilege, should they so elect, of receiving its liquidating value in cash.

The board of directors will be made up of both boards, but Mr. Chase of the Bank of Redemption will retire as president, and Mr. Toulmin will become president of the consolidated bank. The way the two banks stand is shown by the following table:

Redemption—Capital, $1,000,000; profits, $550,000; circulation, $50,000; deposits, $9,809,570.

Shoe—Capital, $1,000,000; profits, $611,314; circulation, $111,100; deposits, $11,383,107.

October 19, 1901.

Buy Your RUGS

For your winter residence from us, as being late in the season we are offering them at very low figures.

40 Persian and Turkish Carpets.
200 Fine Shirvan Rugs,
150 Rare Anatolian Mats,
75 Large Silky Bokharas,
30 Long and Narrow Hall Strips,
50 Royal Kazak Rugs,
50 Antique Killim Rugs

And a large collection of very choice and rare Kirman, Shiraz, Sinne, Silk and other famous makes of Oriental Rugs.

KAZANJIAN & CO.,
140, 142 & 144 Bellevue Avenue.

☞ Open Monday and Saturday Evenings.

Second Edition.

OREGON ALWAYS READY

Steam on All Her Boilers All the Time.

When Schley Received Secretary Long's Despatches.

WASHINGTON, Oct. 21.—After two days' rest the Schley court of inquiry resumed its sessions at 11 o'clock today, and not only the members of the court but counsel were apparently in brighter and fresher frame of mind than usual.

After the witnesses of former days had been recalled for the purpose of correcting their testimony, Lieutenant B. W. Wells, Jr., secretary to Commodore Schley during the Cuban campaign, resumed the testimony which he had begun Friday. After a few preliminaries he began his narration of the battle of July 3, and was then questioned at some length by Mr. Rayner, before he was turned over to Captain Lemly and Mr. Hanna for cross-examination.

Other witnesses called for the day were George Edward Graham, the Associated Press correspondent who was with Commodore Schley on the Brooklyn from the beginning of the campaign at Hampton Roads until its close; Lieutenant Edward Simpson, who served on the Brooklyn, and Dennis J. Crozin. Among the former witnesses recalled was Captain Francis A. Cook, who returned to the stand for the purpose of making an explanation of his former testimony regarding the boilers of the Oregon.

Captain Cook, who commanded the Brooklyn during the Spanish war, was the first new witness of the day. He was recalled at his own request and made the following statement:

"In my testimony I stated that the Oregon on the morning of July 3 was under all boilers, having shifted her boilers from forward to aft. I stated this from hearsay, and presumed it to be correct, as accounting for her extraordinary speed. I find that she had not shifted boilers that morning, but that she had steam on all her boilers at all times while in the Santiago blockade."

Captain Cook then was excused and former witnesses were called to correct their testimony.

While Captain John L. Hannum was on the stand for the purpose of correcting his testimony the court asked him the following question:

"How soon after you went on board the Merrimac was she able to use her own power to make from five to seven knots?"

"She was in condition to make five knots when I went on board. I did not give her seven knots."

In reply to a question from Mr. Rayner the witness said it took from the forenoon watch of the twenty-seventh until the evening of the twenty-eighth, working day and night, to make the repairs on the Merrimac. He did not know how long the vessel had been totally disabled. Captain Hannum desired to make a statement concerning the testimony of another witness to the effect that there was no water in two of the boilers on the Brooklyn. As this statement did not concern his own testimony the court ruled it out of order.

Lieutenant Thomas F. Carter, while correcting his previous testimony, stated that he desired to change that portion of his answer to a question by the court in which he had said that the two after boilers of the Brooklyn had no water in them when the battle began on the morning of July 3. As corrected, he desired the answer to read: "The two after boilers had little or no water in them. Their fires were not laid until after the battle calls were sounded."

Ensign W. P. Cronan, while on the stand for the purpose of correcting his testimony, stated that he had measured the distance from the initial position of the Brooklyn to Rio Tanquino July 3, and found it to be 39 knots.

J. L. Huntley, chief machinist on the Texas, who last week testified that July 3 he was at the throttle of the port engine of the Texas, while correcting his testimony was asked by Judge Advocate Lemly as to what other machinist was stationed in the port engine room on the day of the battle. The witness replied that as soon as general quarters sounded he relieved Machinist Hill. He stated in reply to questions by Captain Lemly that Claxton, who had testified that he was at the port engine on that day and that the engine was reversed, was stationed at the air pumps, back of the engine. Huntley said he kept his hand on the throttle of the engine most of the time, and did not think it possible that the signal to stop or back could have been given without his knowledge.

Captain Lemly asked the witness if he had been on the Texas when that vessel ran aground at Newport, but Mr. Rayner objected to this line of examination. Captain Lemly stated that he desired to show that the witness had misunderstood signals then with disastrous results, and it was possible that he might have been mistaken on the day of the battle. After a short argument the court decided that the question was not admissible.

Lieutenant B. W. Wells, Jr., who was on the stand when the court adjourned Friday, was then recalled and testified regarding the battle of July 3. He said he did not remember the ranges at which the Brooklyn fired, but thought 1,100 was the shortest.

He described the turn of the Brooklyn and the chase after the enemy. He said he had received orders to get up a quantity of rapid-fire ammunition. Owing to the character of the coast, it was expected that the Brooklyn and the Colon would come to close quarters. He was ordered to have this ammunition ready to close with the Colon and give her a rapid-fire when they got close together. He then described the rest of the chase and the final surrender of the Colon.

When Lieutenant Wells had finished his description of the battle the question of despatches was taken up. A number of despatches were shown the witness and he was asked as to their receipt by Commodore Schley. One from Secretary Long to the American consul at Kingston, dated Washington, May 28, saying that it must be delivered to Schley at once, and informing him (Schley) that unless ready for his squadron the department wished him to remain off Santiago, and asking if he could not take possession of Guantanamo as a coaling station; also a despatch from Secretary Long to Captain Cotton of the Harvard, dated Washington, May 29, enclosing despatches to Commodore Schley, telling him to hold on at all hazards, that the New York, Oregon and New Orleans were on the way; also two despatches from Secretary Long to despatch boat Harvard, dated Washington, May 29, one informing him that the commander-in-chief had started to join him and the other telling him that Sagua, 25 miles east of Santiago, had been reported as a good place to land, from which it would be easy to reach the heights in the rear of Santiago, the witness said had been received May 31.

The cablegram from Secretary Long, dated Washington, May 27, to the cable office at Mole St. Nicholas, Hayti, directing that it be delivered to the best American war vessel to arrive, and informing Commodore Schley "that the most absolutely urgent thing now is to know positively whether the Spanish division is in Santiago," etc., was shown the witness. He stated that it had been received by Commodore Schley May 30. The Colon had been discovered in the harbor of Santiago by Commodore Schley on the morning of May 29.

Mr. Rayner at this point exhibited a chart upon which there were notations regarding the soundings taken in the vicinity of Santiago harbor and the strength of the batteries there, this information being given as of date of April 5, 1898.

"Now give me the date the Navy Department issued the order which has been referred to in this case, about not crippling ships by the shore batteries," said Mr. Rayner.

"April 6, 1898," was the response.

Mr. Rayner asked the witness if he had any other information in reference to the batteries at Santiago except that given on the map referred to. He stated that the commodore had received a memorandum of information from the bureau of naval intelligence, embodying about the same facts as contained on the chart.

In response to questions by Mr. Rayner as to Commodore Schley's general bearing, conduct and manner on any day in which there was a battle, or at any other time, Lieutenant Wells said: "So far as my observations went, he was thoroughly fearless and self-possessed on all occasions."

"Was he at any time within your knowledge laboring under any mental excitement?"

"No sir."

Mr. Hanna cross-examined the witness. He exhibited a letter dated May 30, 1898, and written by Commodore Schley, which contained a reference to the despatches that had been brought by the Dupont, giving a general account of the operations of the flying squadron. He sought by this letter, as stated by him, to show that the No. 7 despatch, known as the "Dear Schley letter," was received on the twenty-second of May and not the twenty-third. The witness said:

"The conjunction of this letter and the changed endorsement in lead pencil on the back of one of the despatches would seem to indicate that the despatch might have been received on the twenty-second."

After the examination had proceeded along this line for some time, Mr. Rayner addressed the court as follows:

"May it please the court, we admit that we got No. 7 by the Dupont (which joined the flying squadron off Cienfuegos May 22, 1898), and we admit that we got No. 8 by the Hawk and the Marblehead. Now the trouble is about the other No. 7. Where did the duplicate of No. 7 go? We cannot admit that we got it by the Iowa, but we agree upon three propositions: The Dupont carried No. 7, the Hawk No. 8 and the Marblehead No. 8. We admit the receipt of this memorandum from Captain McCalla by the Hawk, but what we have not been able to find out and cannot admit is that the Iowa carried No. 7."

Mr. Rayner turned to Admiral Schley and asked: "You admit that, don't you, admiral?"

The admiral replied: "Certainly; we admit that."

Lieutenant Wells was still under cross-examination when the court took its usual luncheon recess.

LATEST NAVAL NEWS.

Orders to Officers Issued by the Department Today.

[Special despatch to the News.]

WASHINGTON, Oct. 21.—The following orders were issued by the Navy Department today:

Captain C. P. Leary, detached from the command of the Richmond and ordered home on three months' sick leave.

Commander D. H. Mahan, ordered to duty as captain of the Puget Sound navy yard.

Lieutenant G. C. Day, ordered to duty as aid to the commandant of the Boston navy yard, October 25.

Ensign C. S. Macy, ordered to the Philadelphia as watch and division officer, November 1.

Ensign J. A. Hand, ordered to the Philadelphia as watch and division officer, November 1.

Ensign R. N. Mackie, ordered to the Philadelphia, November 1, and to the Iowa when the Philadelphia falls in with the Iowa.

Ensign J. Halligan, ordered to the Norfolk navy yard for duty in connection with the torpedo boats.

Boatswain O. Diegman, ordered to the Mare Island navy yard.

Paymaster W. W. Galt, detached from the Norfolk navy yard, January 1, 1902, and ordered to duty as purchasing pay officer, in charge of the navy pay office at the Norfolk yard, February 1, as the relief of Pay Director Eldridge, retired.

HASTINGS.

Alabama Bank Suspends.

WASHINGTON, Oct. 21.—The comptroller of the currency today received a telegram announcing the suspension of the Eufaula National Bank at Eufaula, Ala. No details were given.

STEAMERS ARRIVED.

Glasgow, Oct. 21, City of Rome, from New York.

New York, Oct. 21, Zealand, from Antwerp.

IN FESTIVE ATTIRE.

Yale Formally Welcomes Her Returning Sons.

Memorial Gateway Erected by the Class of 1896 Dedicated.

NEW HAVEN, Conn., Oct. 21.—To-day Yale University, decked in festival attire, extended formal welcome to her returning sons and to the hundreds of distinguished guests from other institutions of learning in this country and across the seas who are here to attend the celebration of her bicentennial. The welcome was voiced officially in Battell chapel this afternoon by President Arthur Twining Hadley of the university, and responses to the greetings were given in behalf of the city, state and nation, and of the universities of Great Britain and continental Europe. Delegates from 30 foreign universities and societies and 125 American institutions were represented in the audience which filled every part of the gray stone chapel.

Nearly all the delegates were gowned in the academic costumes, distinctive of their degrees conferred by the university, scarlet-trimmed gowns and hoods or shorts of

PRESIDENT ARTHUR T. HADLEY.

divinity were mingled with the purple of the learned representatives of law, the blue of the doctors of philosophy, the green of the medical departments, the white of the master of arts and letters, the orange of science and the brown of fine arts. Everywhere was a variety of color which, combined with the universal blue of the Yale decorations, gave a picturesque air of festivity to the dignified ceremonial.

Aside from the exercises of welcome, the day's program included addresses descriptive of the advance of the last two centuries in various departments of learning. Just as yesterday was another privately devoted to consideration of the religious side of life in the old university and the advance in theological thought, so today the work of the institution in the departments of law and of medicine was presented. The first of these addresses was by Thomas Thacher, M. A., of the New York bar, who discussed "Yale in its Relation to Law." Mr. Thacher spoke in Battell chapel at 10:30 o'clock, after he had been presented formally to the delegates by Hon. Simeon E. Baldwin, LL. D., associate justice of the Connecticut supreme court and professor of constitutional law at Yale. The hymn composed by Rev. Leonard Bacon, D. D., LL. D., a former fellow of Yale, and entitled "O, God, Beneath Thy Guiding Hand," was introduced with fine effect by a large chorus.

William H. Welch, M. D., LL. D., professor of pathology in Johns Hopkins University, was the second speaker at the forenoon exercises in the chapel. A college song, entitled "Hail! Ye Smiles from the Ocean Isles," composed by Hon. Francis M. Finch, LL.D., of the Yale class of 1849, and sung on the occasion of the one hundred and fifth anniversary of the college, preceded the address. Dr. Welch was introduced by Professor R. H. Chittenden, Ph. D., director of the Sheffield Scientific School. "Yale in its Relation to Medicine" was the subject of his paper.

One of the features of the early morning was the dedication of the memorial gateway erected by the class of 1896, in memory of Ward Cheney and Grant Merrick Ives, two members of that class who gave their lives for their country in the Spanish-American war. The gateway was recently erected between Welch and Osborne halls as an entrance to the campus. At the dedicatory ceremony President Hadley said:

"Of all the memorials which are offered to a university for the gratitude of her sons, there are none which come so closely and fulfil so completely the life as those memorials which commemorate her dead heroes. The most important part of the education of a place like Yale is found in the lessons of public spirit and devotion to duty which it gives. These lessons can in some measure be learned from books of poetry and history.

"They can in some measure be learned from the daily life of the college and the ideals which it represents. But they are most adequately and vividly brought home by visible signs such as this gateway furnishes, that the spirit of sacrifice herein is not dead and that the highest lessons of college life are not lost.

"It seems as if our last graduates in your class as well as others had been sacrificed in the early years of war. And yet they are not sacrificed. It is through their death that their spirit remains immortal. It is through such as these whom we have come to realize that the life of the university is kept alive.

"As we have learn lessons of heroism from the men who went forth to die in the civil war, so will our children and our children's children learn the same lessons from the heroes who have a little while lived with us and now vanished into an invisible day of glory."

Until 3 o'clock in the afternoon formal exercises were suspended, following the address of Dr. Welch in Battell chapel, but at that hour the chief general feature of the day's program was entered upon, when President Hadley began his address of welcome.

In response to the address, formal re-

CONTINUED ON FIFTH PAGE.

There are livery overcoats and livery overcoats, but when you want such a garment—a livery overcoat that will put others asleep, the snappy, correct kind, the kind that has style,—the real thing, go to

COMMERFORD,
218 Thames St.

Great Success

OF OUR

CLEAR HAVANA "BREVAS."

10 cents straight.

The finest, largest and best clear Havana cigar ever sold for 10c. Try them.

WHOLESALE AND RETAIL OF

J. D. RICHARDSON & CO.,
306 Thames St., Opp. Postoffice.

WE OFFER

Arctic Ice Company,
Union National Bank,
Narragansett Web Co.

E. L. DOUCETTE & CO.,
233 Thames Street,
CORRESPONDENTS OF
J. S. BACHE & CO.

REBELS LOSE HEAVILY.

Colombians Defeated in a Battle Near Panama.

Both Sides Preparing for a Decisive Encounter.

KINGSTON, Jamaica, Oct. 21.—Letters received here from Panama say the Colombian rebels lost heavily in a battle near there last Tuesday. The rebels are concentrating in a camp in the neighborhood, and both sides are preparing for a crisis which, it is expected, will largely determine the fate of the revolution.

MAY VISIT THE UNITED STATES.

Crown Prince Wilhelm to Come When the Emperor's Yacht is Launched.

NEW YORK, Oct. 21.—According to the World, there is a possibility that Crown Prince Wilhelm of Germany will visit the United States about April and May of next year. Emperor William has now having constructed at a shipyard on Newark bay a new yacht. He intends ultimately to give the yacht to the crown prince, and on that account is desirous of having the son present when the trial trip is made. He also wants the prince to study American methods in shipbuilding.

15 Loads
—OF—
MANURE FOR SALE.
APPLY TO
MR. HYMAN, 16 Prison St.

Roofs and Gutters
Repaired and Cleaned and made waterproof.
GEO. O'BRIEN, Prison St., ROOFER.

FRANK L. POWELL,
Chemist and Druggist,
Cor. Thames and Pelham Sts.

WINTER OVERCOATS.

Advance styles are ready.

Newport One Price Clothing Co.,
208 THAMES STREET, 208

Geo. E. Vernon & Co

Furniture, Silver, Glass and China

Carefully Packed and Shipped.

STORAGE.

91 John Street.

THE BEE HIVE.

A Week of Garment Selling.

Several handsome lots have lately arrived. They'll be sold on a close margin of profit with a view to doubling the garment business during the next few days.

We SELL CLOAKS CHEAPER THAN ANY OTHER STORE IN NEWPORT.

Ladies' 27-inch Box Coats, in black and tan, $5.90, $7.85, $9.85, $11.85 and $14.50.
Ladies' 36-inch Coats, in black only, $10.00.
Ladies' 42-inch Automobile Coats, in black and tan, $10.00, $13.50, $16.37, $19.50 and $23.50.
Ladies' Black Cloth Capes, fur trimmed, from $4.95 up.
Ladies' Black Cheviot Serge Suits, $10.00.
Ladies' Raglans and Newmarkets, $13.50, $14.50 and $16.50.
Misses' Box Coats, $5.85, $7.49, $7.95, $11.00 and $12.50.
Children's Coats, 6 to 12 years of age, from $5 to $12.50.
Small Children's Coats, from $2.49 to $8.75.
Fur Scarfs in all the popular styles and the stylish fur worn this season, at the lowest prices in this city.

This Morning's News.

PLOT FRUSTRATED.

Attempt by Filipino Insurgents to Kill Americans.

MANILA, Oct. 20.—Through the vigilance of Lieutenant Thomas M. Rains, jr., of the Ninth United States infantry, another slaughter of American troops by insurgents has been averted.

Lieutenant Rains discovered a prisoner undergoing a sentence at Cuidad Calibanto, island of Samar, where several were confined, through a hole in the wall. Investigation showed a plan to fill the jail with tobacco and to call the guard, when would be necessary to get the door open, and then to attack the garrison. The insurgents were a priest and the president of Tiaco Lake. Been arrested, together with several other prominent insurgents.

Other groups have been discovered, but foiled, frustrated, at Panabajan and other points in Samar. Several persons have been arrested in connection with these.

Three hundred and thirty marines under Lieutenant Colonel Muneil C. Goodhell, have gone to Samar on cruiser New York, and two battalions of the Twelfth infantry will start immediately for the same destination.

Twelve Sulu officers from other provinces, who were supposed to be pardoned, have recently arrived in Manila and say that Datto Mandi, American district speedily the wildfire among the native, who came to attempt to control their district.

The Manila constabulary discovered a large quantity of shell wagon, stating which was being shipped to various districts. Investigation showed that these were to be used in burying dead bodies.

The troops in Samar participate hard fighting. Brigadier General Jacob H. Smith has instructed the commanders of the various posts that the instruction "kill and burn, and General Jackson, the Crescent border, explained. Already the movement of troops has begun.

General Lacuna, who surrendered last May, has complained to General Chaffee that the terms upon which he and his men surrendered have not been specifically fulfilled.

VENEZUELA DEFAULTS.

Fails to Make Payment of United States Claims.

WILLEMSTAD, Island of Curacao, Oct. 20.—Eight thousand dollars in gold has been sent to the United States from Venezuela, on account of American claims, and it has not been paid. The claims arose out of damages done in the late revolution of 1892. This is the first time Venezuela has defaulted.

The military situation on the Turbaca has been practically unchanged, although the rebels attacked Gen. Rafael Uribe Uribe by night in an effort to capture his city. General Castro of Nueva Granada continues more or less armed [illegible] and minor engagements are frequently reported.

ADVANCE REFUSED.

Fall River Manufacturers Will Not Grant Five Per Cent Increase.

FALL RIVER, Mass., Oct. 20.—A conference between representatives of the cotton mill operatives and the executive committee of the Manufacturers' Association was held yesterday. It lasted three hours, during which time the demand for five per cent increase in wages was renewed and again declined by the manufacturers, leaving the situation practically unchanged.

The conference was asked for by the officers of the Secretary Whitehead of the Textile Council being instructed to ask [illegible] committee of the manufacturers for a conference to talk over the situation, if it proved acceptable to them. The operatives [illegible] claiming that the [illegible] condition of the cloth market [illegible] for the manufacturers [illegible] The committee [illegible] that the price [illegible] advance asked, [illegible] or consider the [illegible]

The results of the conference and the [illegible] of the council were not [illegible] Immediately following the [illegible] Textile Council voted to [illegible] the Textile Council believe [illegible] will not be [illegible]

[illegible]

YALE'S BIG WEEK.

Opening Services of the Bi-Centennial Celebration

NEW HAVEN, Conn., Oct. 20.—[illegible]

[illegible]

How to Tell the Genuine

[illegible] that cures a cold in one day.

points dress. There was the best of Scarlet for the divinity school representatives, the purple for the law school, the blue for the philosophical department, the green for medicine, the white for arts and letters and the orange for the scientific school, pink for the musical department and brown for the fine arts.

One of the striking academic costumes was a gown of the most emphatic red, worn by an English university don. Sitting beside this Oxford man was another English professor in ermine.

MILITARY OFFENCES.

Army Courts-martial Reviewed by Judge Advocate General Davis.

WASHINGTON, Oct. 21.—General George B. Davis, judge advocate general of the army, has submitted to the Secretary of War his annual report for the year ending June 30, 1901. It shows that during the year there were 6,088 trials by general court-martial, being 991 less than during the preceding year. Of these, 16 were trials of commanding officers, of whom 10 were convicted. Of the enlisted men tried, 4,804 were regulars, and 1,167 were volunteers. The report says that the number of men sentenced to dishonorable discharge in the regular army was 1,896 and in the volunteer army 332, making a total of 2,228.

Death sentences were imposed by court-martial in six cases of enlisted men, four of the cases being for conviction of murder and two on conviction of desertion. The death sentences, except in one case of murder, were commuted by the President to dishonorable discharge, forfeiture of pay and allowances and imprisonment at hard labor for life in three cases, for seven years in one case and for five years in another case.

The records of military commissions during the year show that 980 persons were tried, of which number 729 were convicted and 202 acquitted, the sentences in 60 cases being disapproved. Murder led in the number of charges before these commissions, numbering 317. Violation of the laws and usages of war follows, with 157 cases, while the charge of robbery comes next, with 107 cases.

General Davis says that death sentences were imposed by military commissions in about 212 cases, nearly all natives of the Philippine islands, on conviction of more serious crimes, the sentences being executed in about 101 cases. In most of the remaining cases the sentences were commuted to imprisonment for terms varying from 15 years to life imprisonment, while in a few instances the sentences were commuted to imprisonment for from five to 10 years, and in a few other cases the sentences were disapproved or set aside.

SYDNEY FIRE-SWEPT.

Large Portion of the Cape Breton City Laid in Ashes.

HALIFAX, Nova Scotia, Oct. 19.—The thriving town of Sydney was almost wiped out of existence today by a fierce conflagration which started about 2 o'clock. The flames, which were fanned by a 45 mile gale, swept through the principal business portion of the town. The buildings were nearly all large wooden structures and they burned so fiercely that it was impossible to save any of their contents. The firemen were greatly handicapped at the outset by the poor supply of water and the fire soon got beyond their control.

The fire started in a three-story frame building on Charlotte street, occupied by A. D. Gillis and Gordon & Keech. When the firemen arrived on the scene the building was a mass of flames and wind was blowing the flames over the tops of adjoining buildings. In a very short time the flames spread to the buildings occupied by Carr, jeweler; Blanchard, Bentley & Company, and the Maritime Premium Company. The flames then spread to some small buildings on the opposite side of the street and later to the large department store of Crowells. The fire was now beyond control and the whole town was threatened.

Assistance was sent for and the fire departments of North Sydney and elsewhere were summoned and on arrival went upon duty to work, but every effort put forth to stay the progress of the flames was of no avail. The fire swept from Charlotte to Prince street, and as far south as George street.

Half an hour after the fire started one quarter of the business portion of the town was in flames and a mass of ruins. The town's water supply gave out and the steam engines had to be sent to the harbor to pump the water. At 4:30 two of the business blocks were [illegible] and the fire spread to Pentland street, licking up all in its way. Half an hour later Bruce, George, Pentland and Charlotte streets were a roaring mass of fire. The miners now resorted to the use of dynamite to stay the progress of the flames and several buildings were blown up, with but little effect, as the strong wind carried the burning embers to other buildings. The block between Prince and Pitt streets caught and the buildings rapidly succumbed to the elements. The fine buildings belonging to the Union Bank of Halifax and the Baptist and Presbyterian churches then caught and were destroyed.

At 8 o'clock the fire had reached the east end of Charlotte street and here its progress was stayed. The flames swept through the east side of Charlotte street up to Pitt street and on the west side up to Wentworth street. The blocks on Wentworth, Prince and Pitt streets and half a block on George were destroyed.

The fire is supposed to have been started by the explosion of an oil stove. It is impossible to estimate the loss at present, but it is certain it will be placed at between $[illegible] and $[illegible], of which not more than half is covered by insurance.

SATURDAY'S FOOTBALL GAMES.

The football team of Cornell school went to New Haven Saturday and was defeated by the team of the Friends' school, 56 to 0. The Friends' school team, always a strong one, was [illegible] in every department. It was a cold, blustering day, with rain, when the game between Friends' school team in the [illegible] and Bethany in Connecticut was played. The score was [illegible] to Lincoln's team, but Bethany was not strong enough to push it. In the second half the coached Friends' school the word will [illegible] Lyon Boys, Colt [illegible] all the goal. The Cheney [illegible] Harrison and Osby played a good game.

At East Aurora the Warriors played [illegible] gone with the Red Jackets of North Tonawanda in the first game of which the East play [illegible] was [illegible] that it was decided not to play the second half. Both teams were out of practice and neither was in the best of condition, but the Warriors showed more active players on the field and were better able to stand the work than the heavier and less experienced Fort team. The playing of both sides gives promise of some good games when the teams get into condition.

ORDERED TO THE TORPEDO SCHOOL.

The United States torpedo school at Fort Totten, N. Y., which was formerly a part of the engineer school of application, has been detached from that institution and will hereafter be operated as an independent organization under the direction of the lieutenant general of the army. Orders assign Major Arthur Murray, artillery corps, as the commandant of the torpedo school, and the following named officers are directed to report to him for assignment to duty: Major Charles D. Parkhurst, and Captains John W. Ruckman, Charles F. Parker and George F. Landers.

The school will be utilized for the special instruction of officers in torpedo, search lights and other submarine defenses. A class will be organized as soon as the necessary details can be made out.

NEW OLD COLONY SCHEDULE.

Next Sunday the winter time table of the Old Colony division of the New York, New Haven & Hartford road will go into effect. The local train service will not be materially affected. There will probably be some minor changes in the time of arrival and departure, caused by a schedule a few minutes faster than the present, and the 6 a. m. train for Boston may be discontinued. This has been done during the summer from the city instead of starting from Fall River, to accommodate patrons of the line between Boston and Fall River, and has been used chiefly by Tiverton and Portsmouth people. Some mornings not more than one passenger left Newport on it.

HOUSEFURNISHING GOODS.

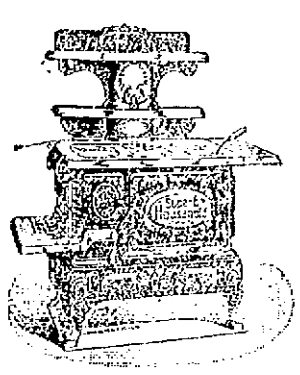

Household Ranges and Parlors,

From $12 to $75.

CHAMPION, GLOBE, AND SALAMANDER HEATERS, from $2 to $[illegible].

CHAMPION, GLOBE and SALAMANDER HEAT Cooking and FRUIT JARS at a bargain.

Stove and Furnace repairing a SPECIALTY.

J. F. MARDEN.

UPHOLSTERERS.

Decorators,

CABINET MAKERS,

PACKERS AND SHIPPERS.

Furniture Stored

—BY—

J. W. HORTON & CO.,

42 CHURCH STREET.

J. W. HORTON. F. A. WARD.

COLONIAL DESIGNS

Louis XVI, Renaissance, Persian and other fashionable Wall Papers to be found in our stock at reduced prices.

JOSEPH GRAHAM,

68 & 70 Spring St. Mayer BTd.

Fred W. Greene,

AUCTIONEER,

Sells Furniture, Rugs, Bric-a-brac, Jewelry, Real Estate, Farm Stock, Horses, Carriages, etc., etc. Store sales a specialty.

Office 23 Long Wharf, Newport, R. I.

PAGE

Page Fence

CAN BE ORDERED BY TELEPHONE

No. 71-3.

Catalogues of Page Fence may be obtained at the Daily News Office, Mr. Howard B. Peckham's, 192 Broadway, or address Percy T. Bailey, South Portsmouth, R. I. Residence West Main road, Middletown.

WINTER BOARD.

Parties wishing to secure winter board for their horses can be accommodated at

Washburn's Stable, DeBlois St.

ASTHMA CURE FREE!

Asthmalene Brings Instant Relief and Permanent Cure in all Cases.

SENT ABSOLUTELY FREE ON RECEIPT OF POSTAL.

There is nothing like Asthmalene. It brings instant relief, even in the worst cases. It cures when all else fails.

The REV. C. F. WELLS, of Villa Ridge, Ill., says: "Your trial bottle of Asthmalene received in good condition. I cannot tell you how thankful I feel for the good derived from it. I was a slave, choked with patrid sore throat and asthma for ten years. I despaired of ever being cured. I saw your advertisement for the cure of this dreadful and tormenting disease, asthma, and thought you had overpaid yourselves, but resolved to give it a trial. To my astonishment, the trial acted like a charm. Send me a lifetime bottle."

We want to send to every sufferer a trial treatment of Asthmalene, similar to the one that cured Mr. Wells. We'll send it by mail POSTPAID, ABSOLUTELY FREE OF CHARGE, to any sufferer who will write for it, even on a postal. Never mind, though you are despairing, however bad your case, Asthmalene will relieve and cure. The worse your case, the more good we are to send it. Do not delay. Write at once, addressing THE TAFT BROS.' MEDICINE CO., 79 East Lodge St., N. Y. City. Sold by all Druggists.

HARTFORD BICYCLES

Are gracefully designed, soundly constructed, handsomely finished and are ridden with pleasure and profit by thousands of cyclists, young and old.

Models for 1901, $35.

VEDETTE BICYCLES

Are low in price but excellent in quality, and fully guaranteed.

Models for 1901, $25.

HER OR THE COASTER BRAKE, $5 EXTRA.

C. C. & A. H. POPPLE, 115 BELLEVUE AVENUE

WHAT WE HEAR:

"I've had my garments here for years and can always depend."

Ladies'

TAILORED SUITS.

An early call showing of the smartest styles of the season—Blouse, Eton, Princess, Norfolk and Prince Albert Styles,

$11.98, $12.50, $14.98, $15.75 to $22.50.

Rain-Proof Raglans,

Don't be without one. $12.50 up.

WINTER COATS.

Newmarkets,
42-inch Coats,
27-inch Box,
Short Reefers,

The snappiest New York styles, at our patented prices: $4.98, $5.75, $6.75, $7.98, $8.50 to $22.50.

FUR JACKETS,

Plain electric and mink scollopers with velvet, revers and cuffs of matching color of beaver. Impossible to duplicate at these prices:

$19.50, $25, $29.50 to $62.50.

Fur Scarfs and Sets.

BIG SHOWING.

Newport Electric Cars Stop at the Door, Car Fare Paid to Purchasers of $5 and up.

NEW YORK CLOAK & SUIT COMPANY,

281 South Main Street, Fall River.

ERNST VOIGT,

Claret,	per gallon,	$.60	Red Fox Ale,	per dozen,	$1.50
Sauterne,	" "	.70	Stock Ale,	" "	1.25
Riesling,	" "	.50	Budweiser,	" "	1.50
Port Wine,	" "	.75	Rochester Export,	" "	1.25
Sherry Wine,	" "	$1.00, $1.50, 2.00	King's Bohemian,	" "	1.00
Brandy,	" "	1.00, 1.50, 2.00	PRESENT USE BEERS:		
Holstein,	" "	1.50, 2.00	Rochester Lager,	per dozen,	$.60
Rhenany,	per bottle	75c., 3.00	Quinnipiac Lager,	" "	.60
Spanish Port,	" "	3.00	Quinnipiac Ale,	" "	.60
Wine,	" "	1.00	Hanley's Ale,	" "	.60
Bass Ale,	per dozen,	1.00	Hanley's Porter,	" "	.60

Mail and telephone orders promptly attended to.

Telephone 231. 528---Thames Street.---530. Telephone 231.

CONFECTIONERY.

Competent Authority

On the Candy Question

[illegible] the confectionery [illegible] and sold by [illegible] is perfection. It pleases in purity, in variety, in uniformity of quality no [illegible] can be suggested. [illegible] Lowney is the [illegible] of Mr. Walter Baker & Co. Lowney's Chocolates which I have made a great specialty for [illegible] are sold exclusively by me in Newport. Also [illegible] Marrique confect, which novelty [illegible] I always keep on hand at

Koschny's,

Practical and Artistic Confectioner,

232 Thames Street.
Branch, 16 Broadway.

Try one of our

PINT BRICKS

—OF—

Ice Cream

—IN—

PAPER BOXES,

ASSORTED FLAVORS.

A full line of Ice Creams and Ices always on hand.

ALSO A LARGE VARIETY OF

Plain and Fancy Cakes, Candies, Chocolates and Bon Bons,

Of our own manufacture, at reasonable prices.

CHAS. F. FRASCH,

120 THAMES ST. OPPD. GAS BUILDING

WATER.

Persons desirous of having water introduced into residences or places of business should make application at the office of the Newport Water Works, 324 Marlboro street. Office hours from 8 A. M. to 2 P. M.

MILLINERY AND DRESSMAKING.

Outing Hats,

Frames, Ornaments and Millinery Novelties.

Mourning Goods a Specialty.

C. H. Kirby, 86 Broadway.

Full Line Outing

HATS, TAMS at 49c.

—AT—

K. G. Sweeney's, 40 Broadway.

FALL AND WINTER OPENING

—OF—

PATTERN HATS

N. L. MASON, 18 BROADWAY.
NO CARDS.

Autumn Opening!

Imported Hats and Bonnets.

M. E. Tobin.

46 & 48 WASHINGTON SQUARE.

A. M. DUNPHY DRESSMAKER,

Formerly of Park Square, Boston.

Has opened parlors at 5 Mt. Vernon St.

PRINTING AT DAILY NEWS JOB OFFICE.

PUBLIC LAWS PASSED AT THE JANUARY SESSION 1901.

[The Chapters of the Public Laws are numbered continuously from the General Laws, Revision of 1896.]

CHAPTER 831.

AN ACT In Amendment of and In Addition to Chapter 173 of the General Laws, Entitled "Of the Scallop Fisheries."

(Passed March 26, 1901.)

It is enacted by the General Assembly as follows:

Section 1. Every person who shall take any scollops from any of the waters of this state between the hours of sunset and sunrise shall be fined twenty dollars and be imprisoned not more than thirty days for each such offence.

Sec. 2. Every person who shall take, in any one day, from any of the waters of this state, more than twenty-five bushels of scollops, including the shells, for each boat actually employed by him in taking the same, shall be fined twenty dollars and be imprisoned not more than thirty days for each such offence.

Sec. 3. Every person who shall take any scollops from any of the waters of this state by dredging or by any other means at any time between the first day of January and the first day of September shall be fined twenty dollars and be imprisoned not more than thirty days for each such offence; but nothing in this section contained shall be so construed as to prevent any person from taking scollops lawfully caught and landed by him from the grounds in which he has planted them at any time between the first day of January and the fifteenth day of April.

Sec. 4. Every person who shall take any seed scollops from any of the waters of this state by dredging or by any other means, or shall have in his possession any seed scollops and shall fail immediately to restore them to their natural beds, shall be fined twenty dollars and be imprisoned not more than thirty days for each such offence.

Sec. 5. Every person, before engaging in the taking of scollops, shall obtain from the commissioners of shell fisheries a license for his boat or boats, the fee for which shall be five dollars for every boat thus engaged. And every person who shall take any scollops from any of the waters of this state without first obtaining such license from said commissioners shall be fined twenty dollars and be imprisoned not more than thirty days for each such offence: Provided, however, that nothing in this section contained shall be so construed as to prevent any person from taking one bushel of scollops per day for his own use; and provided, further, that no boat shall be allowed to have more than two men, each of whom shall be allowed one bushel for his own use.

Sec. 6. All licenses shall expire on the thirty-first day of December of each year; and for every license issued by said commissioners there shall be paid to the clerk thereof a fee of twenty-five cents for his own use: Provided, that every person to whom a license is granted under the provisions of this act shall have had his home and residence in this state for the period of one year next preceding the granting of such license or the renewal thereof.

Sec. 7. The commissioners of shell fisheries shall provide a number for every boat licensed by them; said number shall be black, eight inches in length, and shall be exposed in a conspicuous place upon each boat upon a white surface, and the deputies shall keep a record of all such licensed boats in a book kept for that purpose.

Sec. 8. Every person who shall open any scollops while catching them or throw the shells onto the scallop beds, and every person who shall throw back into the water any star-fish, shall be fined twenty dollars and be imprisoned not more than thirty days for each such offence.

Sec. 9. Possession by any person of any scollops between the fifteenth day of April and the first day of September shall be prima facie evidence before any court of competent jurisdiction that such scollops were taken in violation of this chapter; and every such person shall be fined twenty dollars and be imprisoned not more than thirty days for each such offence.

Sec. 10. The commissioners of shell fisheries shall appoint at least four deputies, whose duties shall be the enforcing of the provisions of this chapter; they shall be selected one from Bristol county, one from Kent county, one from Newport county, and one from Washington county. Each of said deputies appointed as aforesaid shall be by virtue of his office a special constable, and as such deputy may without warrant arrest any person found violating any of the provisions of this chapter and detain him from prosecution not exceeding twenty-four hours.

Sec. 11. Fines incurred under any of the provisions of this act shall inure one-half thereof to the use of the complainant and one-half thereof to the use of the state.

Sec. 12. The several district courts shall have concurrent jurisdiction with the common pleas division of the supreme court over all offences under this chapter and to the full extent of the penalties therein specified; parties defendant, however, having the same right to appeal from the sentences of said district courts as is now provided by law in other criminal cases.

Sec. 13. Chapter 173 of the General Laws, entitled "Of the scollop fisheries," and all acts and parts of acts inconsistent herewith are hereby repealed.

Sec. 14. This act shall take effect upon and after its passage.

CHAPTER 832.

AN ACT Providing For Voting Upon Propositions of Amendment of the Constitution, and Upon Questions Submitted to the Electors of the State.

(Passed March 28, 1901.)

It is enacted by the General Assembly as follows:

Section 1. Whenever any proposition of amendment of the constitution or any question is submitted to the electors of the state, it shall be voted upon by ballot at the time provided in the act submitting the same, at town, ward, and district meetings.

Sec. 2. The secretary of state, in preparing such proposed amendment or question for submission to the electors, shall, if candidates for office are to be voted for at the same time, print such proposition of amendment or question upon a separate field of the official ballot, or upon some portion of the official ballot, which is to be returned by the clerks of such meetings to the state returning-board.

Sec. 3. The ballots given in for and against any such proposition of amendment or question, after having been counted and declared in open meeting by the moderators or wardens and clerks of such meetings, shall be sealed up and certified in the manner provided by law and be delivered in person, by the respective clerks of the meetings where they were given in, to the state returning-board within forty-eight hours after such sealing is done: Provided, that any such clerk may appoint in writing some officer of the town or city where he resides to so deliver such ballots in his stead in case of his sickness or absolute inability to deliver them in person.

Sec. 4. The state returning board shall count and tabulate all such ballots and shall declare the result thereof in the manner provided by law and such declaration shall be a sufficient notice to all officers and other persons interested, of the adoption or the rejection of any amendment of the constitution or of the manner in which any question submitted to the electors of the state has been decided.

Sec. 5. Wherever in this act the word "ballots" or the word "voting" is used it shall be construed to include the evidence of the intent of the electors as shown by the tally-sheets or records made upon paper by any voting-machine used in voting upon any proposition of amendment or question submitted to the electors of the state.

Sec. 6. All provisions of the General Laws and of the Public Laws and of any special laws inconsistent herewith are hereby repealed, in so far as they affect the voting upon any proposed amendment of the constitution or question submitted to the electors of the state; and this act shall take effect upon its passage.

CHAPTER 833.

AN ACT In Amendment of and In Addition to Section 1 of Chapter 819 of the Public Laws Being an Act In Amendment to Section 20 of Chapter 171 of the General Laws "Of Certain Fisheries."

(Passed March 27, 1901.)

It is enacted by the General Assembly as follows:

Section 1. Section 1 of Chapter 819 of the Public Laws, being an act entitled "An act in amendment of section 20 of Chapter 171 of the General Laws 'Of certain fisheries'" is hereby amended so as to read as follows:

"Section 1. Section 20. No weir shall be erected nor any standing seine or net set in any part of Cockenoe pond, Quonochontaug pond or Ninigret pond, otherwise known as Brightman's pond, across the channel, or in Point Judith pond within a quarter of a mile from the following places, namely: Allen Point near where Saugatuck river flows into the said pond; Prices Narrows, which connects the upper with the lower ponds; Strawberry Hill on Great Island; Hitch Point, so called, on land of the heirs of Hugh Sherman, and Gooseberry Hole."

Sec. 2. This act shall take effect from and after its passage.

I enclose the foregoing to be true copy.

Attest: CHARLES P. BENNETT,
Secretary of State.

THE TRADES.

ALEXANDER NICOL,

Carpenter and Builder.

As house and carpet cleaning time is at hand why not have an inlaid floor? They are far ahead of carpets and don't cost any more. Let us give you a price on any design you select. Renovating old floors a specialty. Telephone 179-3.

Necessity

Deodorizer and Disinfector

Destroys all germs, microbes, etc., and preserves the health.

Price, with packings enough for one year, only $1.50.

LINCOLN HAMMETT,

32 MILL STREET.

A. E. BURLAND & CO.,

Electrical Contractors.

200 Thames Street,

NEWPORT, R. I.

Electric, Bell and Light Repairs.

Telephone 453.

Michael Kirby,

Contractor and Builder

Cor. HOMER and GARFIELD Sts.

ALL WORK DONE IN FIRST-CLASS AND PLEASES PATRONS.

GIVE ME A TRIAL ON A HOUSE, STABLE OR ANYTHING.

SATISFACTION GUARANTEED.

ALEX. J. FLUDDER,

MASON WORK

In all its branches.

Drainin & Plumbin Work a Specialty.

DEALER IN FIRST QUALITY AKRON DRAIN AND SEWER PIPE.

GREASE TRAPS, CHIMNEY FLUE LINING.

Extra Heavy Iron Soil Pipe and Fittings, Iron Cistern Covers and Frames, Stable and Yard Trays, etc.

Telephone Connection 219-3. CHAPEL PLACE

Coddard & Barlow,

PRACTICAL

Tinsmiths and Metal Workers.

Work done at reasonable rates. Tin roofing and general jobbing.

REAR 192 THAMES STREET

Smith Bosworth & Co.,

MANUFACTURERS AND DEALERS IN

DOORS SASH BLINDS

WINDOW FRAMES, ETC.

WEST BROADWAY.

STONE WORKER.

J. B. COTTRELL,

Stone Cutter for monuments, headstones, fence posts and curbings.

Warner St., Opp. Island Cemetery.

W. H. COFFIN,

Carpenter and Builder,

Langley's Wharf, opp. Postoffice.

RESIDENCE 25 BROADWAY.

JOBBING PROMPTLY ATTENDED TO

Morgan Brothers,

Contractors and Builders,

ALL KINDS OF MASON WORK, BRICK-LAYING, PLASTERING, ETC., AT SHORT NOTICE AND LOWEST PRICES.

6 DEAN AVENUE.

Telephone 633-3.

M. A. McCormick,

Carpenter and Builder.

ESTIMATES GIVEN AND JOBBING PROMPTLY ATTENDED TO.

Office and Residence, 309 Spring St.

Telephone.

Friend & Maguire,

MASONS and CONTRACTORS.

Estimates furnished.

29 WALNUT STREET.

Telephone 811-5.

Armsted Hurley.

When in need of Painting Papering or Glazing

Call at Corner Bridge and Cross Streets.

Now sample books of wall paper just received with newest styles in paper.

Telephone 129-2.

F. A. ALLAN, JR.,

Contractor and Builder,

Residence and Shop, 15 Gibbs Ave.

TELEPHONE CONNECTION.

TAYLOR & HOWARD.

House Painters and Decorators,

14 WEAVER AVENUE.

P. J. MURPHY.

Practical Plumber.

Office and Showrooms,

161 & 165 Spring Street.

Corrigan's Express,

136 Thames Street,
112 Bellevue Avenue.

LARGE MOVING VANS.

HEAVY TRUCKING

Teams on arrival of boats and trains.

Residence 27 Clarke Street.

Telephone at office and residence.

FROM FARCE TO OPERA.

Four Engagements This Week on the Local Stage.

The Opera House will be open four evenings this week—Monday, for the pastoral comedy, "Our New Minister;" Wednesday, for Denman Thompson in his greatest success, "The Old Homestead;" Thursday, for the Marguerite Sylva Company in the opera, "Princess Chic," and Saturday, for the Four Cohans in their musical farce, "The Governor's Son."

It is a pretty fair test of the merits of a dramatic composition, if, instead of proving a bore upon a second hearing, it gives greater pleasure than upon its first acquaintance, and of Denman Thompson and George W. Ryer's latest success, "Our New Minister," it can be said that its good points come out stronger and in a more entertaining way as one becomes more familiar with the cleverly drawn characters which move about in it. These characters are, in fact, those of men and women to be found in any small New England village, whom everybody has seen and known more or less intimately. The plot is built upon two features, the advent of a young minister with advanced ideas to a New England village, and the return of a convict and his strife for civil liberty in his native town.

Kirke LaShelle and Julian Edwards's dashing and romantic opera comique, "The Princess Chic," is said to be notable for not only the quantity but the quality of its music, as well as for the dash and swing of its lyric lines and for the romantic atmosphere of its libretto. The opera is unique among contemporary comic operas, in that its plot is consistent and has dramatic power. The chief characters in the romance are the Princess Chic of Normandy and Charles the Bold, Duke of Burgundy. Other characters are King Louis XI of France, the chamberlains of the duke and princess, Lorraine, page to the princess, and two ragamuffin seafaring who profess to be soldiers of fortune. The chorus of 50 is used to represent huntsmen, retainers, men-at-arms, peasants, cavaliers and courtiers. The time of the opera is 1468 and the place the chateau of Charles the Bold in Burgundy. The company which will present the opera here is that which has just completed a very successful engagement in Boston and is playing at the Providence Opera House the early part of this week. It is headed by Miss Marguerite Sylva.

The Four Cohans in their musical farce will introduce a number of selections which are likely to catch the popular fancy, among them "The Governor's Guards" "The Weeping Widow," "Too Many Miles from Broadway," "Oh, Mr. Moon," "The Governor's Son," "The Story of the Wedding March," "I'm a Regular William Gillette" and "Never Breathe a Word of This to Mother." The songs were composed originally for the Cohans and are introduced in appropriate places in the farce, fitting the text and plot. The Cohans are clever comedians and capital singers.

Pastoral plays may come and pastoral plays may go, but apparently "The Old Homestead" is destined to go on forever. At all events, it does not show any signs of falling off in public favor; on the contrary, the enthusiasm of its admirers seems to grow with what it feeds on, and they apparently like it better and better with every hearing. Sixteen years of service for star and play have not dulled the interest or taken the edges of the fine qualities of either, and it is said that Mr. Thompson's performance of Joshua Whitcomb is as finely drawn today as when it was in embryo. To many theatre-goers Mr. Thompson's performance is an enigma. It is said that he does not act, but simply walks through the part. This idea is erroneous, for Mr. Thompson's naturalness in the speech and manner of the New England farmer is acting of the finest kind. It is a studied work of the "natural school," of which Mr. Thompson has always been an able exponent. Among such character drawings as Boucicault's "The Shaughraun," John E. Owen's "Solon Shingle" and Joseph Jefferson's Rip Van Winkle Mr. Thompson's idealization of the Yankee farmer easily takes its place, and like them Joshua Whitcomb is indissolubly linked with Denman Thompson.

"The Old Homestead" production in this city is promised to be the same as in the metropolitan theatres, and in addition to Mr. Thompson himself the cast will be of a superior quality. Incidentally the double quartet will be heard, as will also the grand choir in the striking scene before Grace Church.

The bills at the Providence theatres this week are Marguerite Sylva in "Princess Chic" for three nights and Denman Thompson in "The Old Homestead" for the remainder of the week, at the Providence Opera House; Joseph Murphy in "Shaun Rhue" and "Kerry Gow" at the Empire, vaudeville at Keith's, "The White Slave" at the New Park and burlesque at the Westminster.

Richard Mansfield in "Beaucaire" at the Colonial is likely to be the greatest attraction at the Boston theatres this week. Frank Daniels in "Miss Simplicity" will begin an engagement at the Tremont, the Frohman Empire Theatre Company will be seen in "Mrs. Dane's Defense" at the Hollis Street, "The King's Carnival" at the Columbia, "Sky Farm" at the Museum, "Uncle Tom's Cabin" at the Boston, Sadie Martinot in "The Marriage Game" at the Park and "Shenandoah" at the Castle Square.

The leading new feature in the New York theatres will be Sir Henry Irving and Ellen Terry at the Knickerbocker, presenting "Charles I" Monday night, "The Merchant of Venice" Friday night and "Louis XI" Saturday night. "New England Folks," a melodrama by Eugene Presbrey, will be seen at the Fourteenth Street; William Faversham and Julia Opp in "Prince Charlie" at the Garrick, and the Castle Square Opera Company in "The Mikado" and "Tannhauser" at the Broadway.

Charles Frohman has decided to keep Edna May in London for a year or more yet, instead of bringing her back to America, as had been arranged.

David Belasco, says that his production of "Mme. DuBarry" for Mrs. Carter will be the most elaborate he has ever undertaken.

Annie Russell will go to the Lyceum Theatre, New York, in November, opening in "A Royal Family."

Even Manager Brady himself expresses surprise at the stupendous success of his "Uncle Tom's Cabin" at the Boston Theatre. There have been liberally about 3,200 people at every performance.

William Gillette will not produce "Hamlet" during his English engagement.

Burr McIntosh has been secured to create a southern politician in Grace George's new play "Under Southern Skies."

Virginia Harned will begin her starring tour in "Alice of Old Vincennes" at Cleveland this evening. Charles Frohman has given the entire receipts for the opening performance to the McKinley memorial fund.

William A. Brady has arranged with J. C. Williamson, the Australian theatrical magnate, for the presentation of "Lovers' Lane" and "Way Down East" in Melbourne and Sydney next summer.

Stanislaus Stange has signed a contract with Francis Wilson for a comic opera for use next season, the score to be written by Julian Edwards.

In the last act of "Beaucaire" Richard Mansfield carries an ebony walking stick of the Louis XV period, with an elaborately jewelled head. It contains over 40 diamonds, a circle of emeralds and several rubies. It is an exact copy of a cane in the British Museum once the possession of a prince of the blood royal.

Clyde Fitch's comedy, "The Last of the Dandies," will be presented in Her Majesty's Theatre, London, at the end of the month.

A new play by H. V. Esmond is to be produced soon in the Duke of York's Theatre, London, by Lewis Waller. It is in five acts and is said to be of a more ambitious character than any of his more recent work. The name is "The Derelict," and the story deals with the fortunes of a man who has been ruined by his infatuation for a woman.

Maurice Grau has engaged Camille Seygard, the soprano and wife of Emil Fischer, for the long Western tour of the Grau Opera Company, which began this week. Mme. Seygard will sing the parts of Nanon in Massenet's opera of that name, Eva in "Die Meistersinger," Venus in "Tannhauser" and Juliet in "Romeo and Juliet."

Dudley Buck, the composer and organist of Holy Trinity Church, Brooklyn, is suffering from nervous prostration due to over-work, and is threatened with complete loss of eyesight. Physicians hope that his sight may be restored by a long rest. He has been granted an indefinite leave of absence by his church and will probably go to Europe.

Maude Adams is playing in the West in Barrie's latest production, "Quality Street." The Detroit Free Press has this comment on the play and Miss Adams: "That home of the Throssell sisters is a dream of old days, and the characters one meets there take on the reality of life before we are done with the first act. The part of it that is addressed to the eye is quite as eloquent as the speech and the embodiment of the characters."

Edward E. Kidder, author of "Sky Farm," has just finished a play for Rose Melville (Sis Hopkins), which he calls "A Hoosier Cinderella." It is to be produced under the management of J. R. Stirling of Buffalo, but not until next season. Mr. Kidder is at work on a new society melodrama of Canadian life, called "The Jordan Jewels." It is a stirring scenic play of the Cecil Raleigh type, with the locale on this side of the Atlantic.

Blanche Walsh has decided to use "Janice Meredith" as the vehicle for her tour the rest of the season, having secured the Western rights to the play.

Edna Wallae Hopper, the actress, is a comparatively wealthy woman, according to the terms of an appraisement of the estate of her mother, Mrs. Josephine Dunsmuir, just filed in San Francisco. The appraisers fixed the value of the property at $206,528, to all of which, with the exception of $30,000 in trust for her brother, Miss Hopper is the heir.

Mr. Paderewski will have his first recital in Carnegie Hall, New York, on February 15. Mr. Paderewski had planned a tour in Germany, Spain and Italy which would occupy his time until next April, but it is understood that he cancelled the Spanish and Italian contracts in order to superintend the production of his opera, "Manru," at the Metropolitan Opera House in New York, which is set down for about the time now announced for the first recital.

Mrs. Patrick Campbell is to come here this season. She will make a tour under the management of Liebler & Co., beginning in January and visiting only the larger cities.

David Belasco has just closed a remarkable week in New York. At the Grand Opera House the receipts of his "Heart of Maryland" broke a record that had stood for 43 years. At the little Bijou, his new star, Warfield, capped all former achievements of this house by rolling up a total for the week of over $8,100. At Proctor's Twenty-Third Street Theatre his company playing "Madame Butterfly" scored such a hit that, for every performance, it was necessary to stop the sale of even the "standing room" tickets.

MENU FOR TUESDAY.

Fondge hath a sharp and eager face.—Dryden.

Breakfast.
Assorted Grapes.
Broiled Bluefish.
Corn Fritters. Baked Potatoes.
Entire Wheat Muffins.
Coffee.

Dinner.
Blue Points.
Vermicelli Soup.
Volan-Vent of Grouse.
Currant Jelly. Stuffed Tomatoes.
Corn. Potato Roses.
Iced Plum Pudding.
Crackers. Cheese.
Black Coffee.

Supper.
Welsh Rabbit.
Meat Balls.
Potatoes Stewed in Cream.
Layer Cake. Tea.

Volan-Vent of Grouse. Take any remains of cold grouse and cut it into dice. Have a gill of cool stock made from the trimmings of game and season nicely with pepper and a suspicion of nutmeg. Thicken with a gill of cream, flour and two and a half ounces of butter. Add to the grouse some truffles chopped small. Stir until it boils and gradually thickens. Have ready a dainty pastry case and fill it with the mixture.

Bon Ami

Requires only a little water and slops are avoided.

Newport Steam Laundry

And Carpet Beating Works.

J. D. RICHARDSON, Agent, 36 Thames street. Orders may also be left at Peckham & Manchester's, 88 Broad. Telephone connection.

REFUGE.

[Ethel M. Kelley, in the Century.]

When echoes from the Hills of Song
Latte me to listen late and long

Into the Night of my Unrest,
From out of the shelter of your breast,

I fare me forth, to wander far
Where my desire has set its star.

Yet wheresoever I wander late,
You watch without and guard the gate.

These strange sweet places where I roam
Have always paths that lead me home,

From whispering worlds I wander through,
Back to the silences of you.

FANCIES.

How glorious these October days,
When Nature wears her fairest looks.
The splendor of the changing leaves,
The misery of changing cooks.

Why They Quarreled. "You are looking beautiful tonight; I suppose every one tells you that, but I mean it."—[Brooklyn Life.

Some girls, when asked to elope, are like ice. At first they are cold, and repulse you; then they melt and run away.—[Whitewater (Kan.) Independent.

Hanson—Dogs are intelligent, I grant you, but there's a big difference between dogs and people.

Dowse—Yes, a dog speaks for his dinner before he gets it and a man afterwards.—[Boston Transcript.

"It's a poor rule that won't work both ways," said the old gentleman as he stood the boys up back to back, and operated the rider so that it caught one or the other of them, both going and coming.—[Chicago Post.

Miss Fisher—Quite a confidential chat you were having with Miss Kitcher. I fear you'll find me dull by comparison.

Mr. Blunt—Not at all. It's a relief to talk to a girl who isn't clever—that is—er—not at all! Not at all!—[Philadelphia Press.

"No, I'm not very well impressed with the house," said the prospective tenant. "The yard is frightfully small; there's hardly room for a single flower bed."

"Think so?" replied the agent; "but—er—mightn't you use folding flower beds?"—[Philadelphia Press.

"My dear," said the meek Mr. Newlywed, "I don't like to complain, but this omelet you made——"

"What's the matter with it?" she inquired.

"Well—er—it's rather hard to cut it, and——"

"Gracious! I was afraid that man would send me tough eggs. I'll stop dealing with him."—[Glasgow Evening Times.

PERSONALS.

....The Emperor of Austria, aged 71, has reigned 52 years—a longer period than any other living sovereign.

....Sir John Ramsden is said to be the richest of all English baronets, his income, it is estimated, footing up to $840,000 a year.

....The Czar of Russia is a confirmed cigarette smoker. He rolls his own cigarettes from tobacco especially imported for him from Syria.

....A memorial tower to the memory of the late Bishop Whipple is to be erected over the crypt of the cathedral at Faribault, in which his body reposes. The fund is increasing rapidly.

....King George of Greece is one of the few members of the European royal families who sticks to the bicycle habit, to which nearly all were a prey a few years ago. He takes a long ride every morning, starting at 10 o'clock.

....Elihu Root, Secretary of War, has left Little Farlied Lake, on William C. Whitney's preserve, in the Adirondacks and will reach Washington early this week. Secretary Root has had a fine vacation, is reported to be in excellent health, and has been feasting on venison which he shot himself.

....Professor Ernest Haeckel has announced that he cannot undertake any more public lectures or addresses, not only on account of his failing health and advanced years, but also because he wishes to devote the remainder of his life to the completion of the important works which he has on hand. He also says that he will not visit any more scientific congresses.

....In the will of General Fitz-John Porter there is a clause which calls on his sons and other members of his family to vindicate his name after he is dead. He speaks in the will of leaving them little else but the legacy of clearing his name. Ten in the years that elapsed after the will was written it is said the General gained a little property. The vindication he calls for was granted him before he died. Those who know the contents of the will say that every line of the appeal for vindication breathes the awful strain and stress under which for so many years the soldier had lived.

GROCERIES.

SAGE CHEESE.

NEW FIGS.

Charles A. Manchester,

BROADWAY.

SUCCESSOR TO PECKHAM & MANCHESTER.

RECEPTION COFFEE,

25c. a pound.

Known from the Mile Corner to the polo lot and acknowledged to be the best twenty-five-cent coffee sold and a great deal better than some that is sold for more money.

TRY IT.

—AT—

Kenyon & Smith's,

100 BROADWAY.

Telephone 336-5.

OLD PRINTS

—AND—

Sporting Plates.

JOHN M. WISEMAN,

Gilder and Picture Framer,

112 Bellevue Avenue.

Awnings.

All the new style goods, Thoroughly made, In the best manner.

GEO. NASON, 28 MILL STREET.

Telephone 211-4.

Obesity

is cured without weakening the system by the use of Carlsbad Sprudel Salt. It is nature's own remedy. Its action is mild but certain.

Carlsbad Sprudel Salt

is a positive cure for constipation. It regulates the organs, cleanses the system effectually and purifies the blood.

Be sure you obtain the genuine imported Carlsbad Sprudel Salt. Every bottle bears the signature of EISNER & MENDELSON Co., Sole Agents, New York.

—is unknown to the house covered with MF Roofing Tin. Moisture cannot penetrate the extra heavy plating of pure tin and new lead that makes MF roofing the best protection to a house. It is impervious to rust.

MF Roofing Tin

does not require renewal in an ordinary lifetime—although it costs a little more than the ordinary tin that soon rusts away. This trade mark is stamped on every sheet. Ask your roofer,

or Address { F. W. C. CROYEMEYER, Agent, Carnegie Building, Pittsburg,

and receive illustrated book on roofing.

AMERICAN TIN PLATE COMPANY, NEW YORK.

PRINTING AT DAILY NEWS JOB OFFICE.

CLOTHING

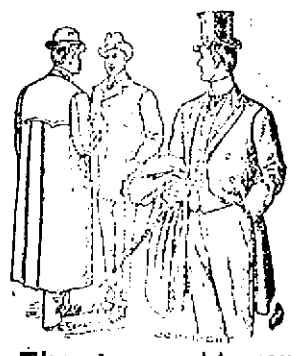

There's a cold wave coming. Am taking orders for Fall and Winter Overcoats.

Waterproof Box Cloth Livery Overcoats a specialty.

EDWARD OTTO, 244 Thames St.

"Our Display"

This year of

Neckwear, Handkerchiefs, Gloves, Umbrellas,

Everything you expect to find in a first-class men's furnishing store—outrank our previous efforts

NEIL McLENNAN,

TAILOR AND MEN'S OUTFITTER.

208 Thames St., U. S. Hotel Building.

EDISON PHONOGRAPHS.

New Styles Edison Phonographs,

$10, $20 and $30.

Have you seen them?

We have a large stock of latest Edison RECORDS and more coming nearly every day.

EDWARD GRIFFITH,

138 THAMES STREET.

USE YOUR HEAD

When buying carriages and you will not find it necessary to use your pocketbook so often. Now is the time to buy as I do not wish to keep them over.

Runabouts that have been used only one season, with rubber tires, Surreys, Wagons of all kinds to sell at low prices. Come and see them. ALSO A NUMBER OF GOOD HORSES. Look this stock over and I will try to suit you.

LAWTON'S,

Touro, Spring and Barney Streets

PIANOS.

Pianos now coming in from summer rental will be offered for sale at

Very Reasonable Prices.

Now is the time to buy.

JOHN ROGERS,

210 Thames Street.

Telephone 214-2.

BALSTONE MILLS CO.

SELL THEIR OWN

REMNANTS

AND MILL ENDS.

Also offer their full line of Woolens for Men's and Ladies' Tailor Made Suits, Skirts and Outside Garments at same price as if bought at the Mill.

At Our City Office,

157 Westminster St. & 75 Exchange Place

Room 19, Providence, R.I.

Newport Transfer Express Co.

Solicit Consignments of Freight.

THE ONLY EXPRESS

Checking Baggage at Residence to Destination.

PRINCIPAL OFFICE, 10 Bellevue Avenue. BRANCH OFFICES, 272 Thames St. and New York freight depot.

Telephone 271-2.

GROCERIES.

ESTABLISHED 1814.

SPECIALTIES.

Sharpless Phil. Butter.
Diabetic Gluten Flour.
Rich's Fruit Cake.
East Indian Digestive Biscuit.
Home-Made Red Currant Jelly, 35c. a tumbler; $3.50 a dozen.
Home-Made Quince Jelly.

C. SHERMAN & CO.,

243 & 245 Thames Street.

Telephone Call 350-2.

JELL-O!

Have you ever tried this very superior article? Do you know that with it you can prepare a most delicious dessert in less time than it takes to tell it? No fussing around with gelatine, su ar and flavoring extracts; these things are all in the package. You simply pour boiling water over it and set it away to cool, and when your dinner is ready your dessert is ready. Try it.

WHOLESALE and RETAIL

—AT—

The Boston Grocery,

CITY HALL SQUARE, BROADWAY.

O. F. Wilcox, Prop'r.

Telephone 339-5.

In today, a carload of the famous

HUNGARIAN

00 FLOUR,

Fresh from the mill and warranted to suit always.

Barrels, $4.50.
1-2 Barrels, 2.40,
Cotton 1-8 Bags, .55

My stock of

TEAS AND COFFEE,

All grades, was never in better shape and I can suit you no matter what quality you require.

James A. Eddy,

Cash Grocery and Market,

250 THAMES STREET.

Telephone 140.

CHAMPION'S LINE.

Naphtha Launches, Sail and Row Boats

TO LET BY HOUR, DAY OR WEEK

28 Kinsley's Wharf. Telephone

The Oasis Cattery

OFFERS SEVERAL

Fine Thoroughbred Cats at Great Reduction in Price.

Only imported and prize-winning strains.

27 Rhode Island Avenue.

GROCERIES.

PETIT-POIS PEAS.

We have just closed a deal for one solid car of the sweet Wisconsin Petit-Pois. These peas contain all the flavor and delicacy, found only in peas grown under the high cultivation of the rich soil of the Northern Wisconsin shore of Lake Michigan.

To introduce these goods we have put the price down to

13c. a can, $1.50 a dozen.

Not more than one case sold to a customer at this price.

Boston Branch.

Tea, Coffee and Grocery House.

160 Thames Street.

Opposite the "Bee Hive."

COFFEES!

Try our Coffees in
1-lb. cans for 25c.
Our 2-lb. cans for 40c.
Our 5-lb. cans for $1.

These are our own brands and are good value for the money.

PHIL. STEVENS,

48 & 50 Thames Street.

We give checks to be cashed at the Bijou, 33 Thames street.

PROVISIONS.

Worth Admiring

Pork to Roast, 12c. a lb.
Spring Legs Lamb, 12c. a lb.

LEVI NORBURY,

COR. THAMES AND MARLBOROUGH STS.

Telephone 172-2.

MICHAELS'

Pate de foie Gras,
Pate en Croute,
Pate au Naturel.

ALWAYS ON HAND.

Mauviettes, Financiere, Caille, Cretes et Rognous, Croto de Coq, Truffles, Green Turtle.

SEA SIDE MARKET.

THE CELEBRATED

Sweet Briar Hams

FOR OUR

Philadelphia and New York Trade.

F. B. Coggeshall,

2 Washington Square.

Telephone 210.

Selected Island Eggs.

JOHN BLUCK & CO.,

103 BELLEVUE AVENUE.

AT DAVID'S MARKET.

For Saturday Only.

Legs Mutton, 12c. a lb.; Legs Lamb, 12c. a lb.; Forequarters Mutton and Lamb, 6c. a lb.; Sweet Potatoes 2 lbs. for 25c.; best Sweet Corn, 10c. a dozen; Round Steak, 15c. a lb.; Sirloin Steak, 18c. a lb. Island Fowl and Chickens.

JAS. BENSON, Manager.

NEWPORT DAILY NEWS AND THE NEWPORT JOURNAL,
T. T. PITMAN, PROPRIETOR,
Office, 207 Thames Street,

News, $6.00 a year, Journal, $2.00.

TELEPHONE CALLS.
Business Office, down stairs, . 17-2
Editorial and Reportorial Rooms, up stairs, 17-3
Publisher's Residence, 18 High Street, 322-4.

The Newport Journal contains the best matter in the Daily News each week, and will be sent anywhere in the United States, postage paid, for $2 a year in advance. Requests for change of address should give old address as well as the new.

BACK NUMBERS.

Papers more than one week old, five cents extra for each month or part of a month.

ADVERTISING RATES.

Advertisements, without special position, $1 an inch for the first insertion and 25 cents for each continuance. Advertisements of six lines or less are taken at about one-half these rates. A discount is allowed on all advertisements ordered in the Daily for more than one week.

Yearly or Term Advertisers are limited to their immediate business, are guaranteed but five insertions in a week, and are allowed twenty-five changes a year. Legal notices, auction sales, cards, wants, and lost and found are not included in these contracts.

Advertisements in both the daily and weekly papers gain the advantage of distinct classes of readers, no person reading both the daily and weekly. The Journal goes among people who read no other local paper.

PRINTING.

The News has six steam presses and has a large and well-appointed job office.

Newport Daily News

MONDAY, OCTOBER 21, 1901.

SUBSCRIBERS WHO DO NOT RECEIVE THEIR PAPERS REGULARLY AND IN GOOD CONDITION SHOULD IMMEDIATELY MAKE COMPLAINT TO THE OFFICE OF PUBLICATION. CARRIERS ARE FORBIDDEN TO ROLL OR TWIST PAPERS AND THROW THEM UPON PREMISES, BUT ARE INSTRUCTED TO DO FOLD THEM IN FAIR CONDITION ACCORDING TO THE WISHES OF SUBSCRIBERS. CARRIERS ARE ALSO FORBIDDEN TO HAVE OTHER BOYS WITH THEM ON THE ROUTES, WITHOUT PERMISSION FROM THE OFFICE, AND ARE NOT ALLOWED TO SELL PAPERS.

A BUREAU OF THE COLONIES.

President Roosevelt has in contemplation the establishment of a colonial bureau under the Department of State, having charge of all affairs pertaining to the colonies acquired as a result of the war with Spain, with the former governor of Porto Rico, Charles H. Allen, as director. It is understood to be the President's intention to have the bureau become of importance corresponding to that held by Rt. Hon. Joseph Chamberlain, secretary for the colonies in Great Britain. President McKinley believed that in time our possessions outside of the country should all come under one head in Washington and an office established having practically all the powers and authority of an executive department, which would become a cabinet office. President Roosevelt is understood to have similar views.

A WHITE REPUBLICAN PARTY.

Mr. Thomas Varlane, a colored man who is the newspaper for his own race, very naturally disapproves of the principle of the President to appoint Democrats to office in the South where suitable Republicans cannot be found, because the colored men are not suitable and all the white men are Democrats. It will, however, be remembered that in so doing Mr. Roosevelt is keeping his promise to carry out the policy of Mr. McKinley, who made two or three appointments of this character in South Carolina. This policy won the hearty approval of Senator McLaurin of South Carolina, who is a Democrat, and it is said by Mr. McLaurin's enemies that it secured the Senator's support of the administration. At any rate the Senator gave his support to the administration about the same time that the President appointed some Democrats of his selection to federal offices.

Will there be a Republican administration after 1904? It is 36 years since the war closed, leaving the colored people emancipated. They have nowhere been able to get the political power which, [illegible] Southern white [illegible] the Republican party. The Republicans in the South have never had any more chance [illegible] than they had 25 years ago, when the reconstruction period closed. The Republican party has no party for a generation has wholly failed to build up a Republican party in the South, or rather [illegible] a Republican party. The failure of the Republican party to do so will be excused for [illegible] years to come. [illegible] Republicans.

[illegible] Republican party as [illegible] Southern states [illegible] Republicans [illegible] Democrats [illegible] Democratic party [illegible] Democrats [illegible] Democrats [illegible] Democrats

PORTO RICAN MERCHANTS ARRIVE

Will Start Tuesday on a Tour of the Principal Cities of This Country.

NEW YORK, Oct. 21.—A delegation of Porto Rican merchants arrived here today on steamer Ponce from San Juan. They were met at the pier by a committee of New York men, and were escorted to the Waldorf Astoria Hotel, where an informal luncheon was given. Tuesday evening a banquet will be given in their honor, after which they will leave for Boston. The delegates will visit Springfield, Albany and Utica, leaving the latter city October 26 for Syracuse and Rochester. The afternoon of the twenty-seventh and the following day they will be in Buffalo. After a visit to a number of Western cities, going as far as St. Louis, the party will return to Washington and Philadelphia, where the tour will end.

AFTER FORTY YEARS.

By the Announcement of Banns of Marriage Brother and Sister United.

LEOMINSTER, Mass., Oct. 21.—Through the announcement of the banns of marriage in St. Cecilia's Church, a brother long supposed to be dead and a sister have been united after a separation of 40 years. The persons were Ignance Buisse of Greenville, N. H., and Mrs. Margaret Favreau of Leominster. They were born in Acton, Quebec. When the brother was 16 years of age he set out to earn his own living, and the sister never saw him from that day until Saturday night, when, after searching, Mr. Buisse had been located in New Hampshire and had come here to meet Mrs. Favreau.

In St. Cecilia's French Catholic Church, two weeks ago, the banns of marriage of Rese Buisse and Philip Surrette were announced. Eustace Favreau, a son of Mrs. Favreau, was at the church when the announcement, which gave the names of the fathers was made. The name of Ignance Buisse being such an uncommon one, Eustace who had often heard his mother tell of the brother who had left home early in last century age, remembered it. This led to a search which disclosed the identity and place of residence of the man and the fact that his daughter, Mrs. Favreau's niece, was living near the aunt in Leominster.

FOR THE DIAMOND SCULLS.

Union Boat Club to Send Constance S. Titus to Compete at Henley.

NEW YORK, Oct. 21.—New York oarsmen are keenly interested in the proposition, which has attained considerable proportions, to send Constance S. Titus, a member of the Union Boat Club, to Henley next year, to compete for the Diamond sculls, says the Times. Titus, who originally hailed from New Orleans, gained prominence last year, when he won the association single scull race in the regatta of the National Association of Amateur Oarsmen, which victory practically declares him the champion amateur sculler of America. E. H. Ten Eyck is really the champion, but he has announced his determination to retire from rowing competition. When he won the championship race last summer the Union Boat Club honored Titus with a life membership in the club. A special meeting of the club has been called to devise means for raising the funds necessary to send Titus abroad to compete for the Diamond sculls.

HUNDREDS OF EMPLOYES IDLE.

Effects of the Singer Sewing Machine Strike Becoming Apparent.

NEW YORK, Oct. 21.—The effects of the strike at the Singer Sewing Machine Works, Elizabethport, N. J., are becoming apparent. The strikers number 400, but there are three times that number idle, because there are no machines for them to work on. Over 300 additional young women have just been laid off on this account. The Singer company has served notice on the strikers that unless they appear individually at once and ask to be taken back they will never be allowed to return to work at the factory.

Universalist General Convention at Buffalo.

BUFFALO, N. Y., Oct. 21.—The Universalist general convention was opened today with a praise meeting led by Rev. Harry Blackford of Cincinnati. At the business session the reports of the general superintendent, financial secretary and southern missionary were read.

PROBATE COURT.

In the probate court this morning Henry N. Ward was approved as guardian of George F. Ward. The will of Rosina D. F. Weisser was proved and Pauline Muenchinger was appointed executrix. The will of Frank L. Powell was proved and Elizabeth C. Powell was appointed executrix. The administrator's account, showing distribution of the estate of Margaret D. Watson, was allowed.

Petitions for permission to sell for better investment real estate of Charles Talbot Smith (two parcels), and of Howard, Grace T., Annie P. and William C. Anthony were granted.

Petitions for the appointment of a guardian of the person and estate of Mary L. Williams, for the appointment of a guardian of the estates in Rhode Island of Stanley, Herbert and Reginald Merritt, and for leave to sell for better investment real estate of Charles T. Smith were continued to October 28.

Petitions were received, and according to law were continued to November 11, for probate of wills of Mary Twomey, James Fladder and James Hill; for the filing of a certified copy of the will and probate thereon of Susan L. Hoffman and for letters testamentary on the estate in Rhode Island, and for consideration of the administrator's first and final account with the estate of Aaron S. Tilley, and claim of administrator.

MONEY RETURNED.

CONTINUED FROM FIRST PAGE.

men who brought the money were allowed to escape.

It was reported that Smith's bond of $30,000 was stolen but this is denied. It is claimed, however, that as the bond was from a surety company he must have prearranged matters with that company, as otherwise the company would pursue him indefinitely. Swift had no bonds, although he is believed to be the less guilty of the two.

A meeting of the board of directors of the bank was held this morning and at 12:30 o'clock Director William H. Anderson gave the following statement to the press, which was signed by President Pollard and the directors.

"The time has arrived when the president and directors of the Merchants' National bank feel that a statement is due the public. Certain securities belonging to the bank were taken from its vaults through the collusion of two of its employes, but have been returned.

"The capital stock of the bank is $100,000 and its surplus and undivided profits $291,000. Both are intact except a deficiency of $115,000, which reduces the surplus and undivided profits to $176,600.

"We should have been very glad to have made a statement earlier but were unable to do so."

MAY STILL BE PUNISHED.

Directors Have No Power to Promise Exemption from the Law.

BOSTON, Oct. 21.—The report from Lowell that the missing employes of the Merchants' National bank had returned the money taken by them was read with great interest by bank men in this city today. John B. Cunningham, the bank examiner for this district, was asked:

"Will it be possible for these men to have the case shut up and no criminal proceedings instituted, by returning these funds?"

"In such cases the examiner makes an examination without regard to the directors or any other officers of the bank. If there is any shortage he reports to that effect to the comptroller of the currency. The department of justice for this district is then notified and the criminal proceedings are brought.

"Of course there have been instances where no action has been taken, the authorities simply failing to act for some reason or other; but the directors of the bank have no power to make any promises in the slightest degree regarding freedom from punishment in case an erring bank official makes good either the full or a portion of the amount taken. In truth, bank examiners seldom, if ever, make the mistake of offering any promises. They have no right to do so, and generally they are sufficiently versed in the law not to hold out the slightest hope in that direction."

SECURE $74,810 IN STAMPS.

Robbers Force an Entrance Into a Vault in the Chicago Postoffice.

CHICAGO, Oct. 21.—A sensational robbery which netted the perpetrators $74,810 in stamps was discovered here today when the wholesale department of the postoffice was opened for business. Investigation developed the fact that the burglars had crawled under the flooring for about 300 feet, bored a hole in the bottom of the vault, secured the stamps and escaped, carrying their booty in a wagon. The work of forcing an entrance to the vault had evidently been going forward with the greatest patience for many days.

It is believed, however, that the intention of the thieves had been to enter the cashier's vault, in which was $35,000 in money, and stamps valued at hundreds of thousands of dollars. The bottom of the vault is of steel one half an inch through. In this 97 holes were bored until a space 18 inches square had been so weakened that it was possible to take out the whole plate with little difficulty. A dry goods box stood over the holes thus made, and concealed the work of the robbers while it was in progress. When discovered today the finger marks of one of the burglars were still discernible on the dust of the box which he had pushed to one side.

The robbers drove up to the postoffice building in a wagon, the tracks of which could be seen plainly today. To reach the vault it was necessary to crawl about 300 feet over odds and ends of boards which littered the way. The deed had evidently been carefully studied, for a detective who went under today without knowledge of location was lost, and was nearly overcome by the foul odors before assistance could reach him. Of the $74,810 in stamps taken, $4,712 were "postage due" stamps, and $2,000 in special delivery stamps, the convertable stamps amounting to $67,820, but of these $4,828 were Pan-American stamps of 8 and 10 cent denominations.

I COULDN'T LEAVE THE SERVICE.

Veteran Ordnance Sergeant, About to be Retired, Kills Himself.

SALT LAKE, Utah, Oct. 21.—Grief over separation from army life, with which he had been associated for 40 years, and to which he was greatly attached, is believed to have been the direct cause of the suicide at Fort Douglas of August Lange, ordnance sergeant. Lange was to have been retired within a few days, and rather than re-enter civil life he hanged himself in one of the buildings at the fort.

Lange, who was 61 years of age, enlisted at the outbreak of the civil war, participating in many of its historic battles, and was wounded during the battle of Spottsylvania. In late years he took part in many campaigns against Indians, and for the past 15 years had been ordnance sergeant at Fort Douglas. He leaves a widow and two grown daughters, who reside in this city.

American shipbuilding, considering the number of ships under construction September 30, has tripled since 1899.

HUNDREDS OF CASES DAILY.

Bubonic Plague Ravaging Foo Chow and the Surrounding Country.

LONDON, Oct. 12.—The Church Missionary Society has received mail reports, showing that the bubonic plague is ravaging Foo Chow and vicinity. Fifteen hundred cases of the disease are reported daily, and for a couple of weeks upwards of 1,000 coffins have been carried out of the city gates each day.

SAW OUT THE BARS OF A WINDOW.

Two Inmates Escape from a New York Hospital for Insane Criminals.

NEWBURGH, N. Y., Oct. 21.—Charles Maroni, aged 30, and Frank Hand, aged 21, escaped from the infirmary of the Matteawan state hospital for insane criminals about midnight. They made a saw from a piece of steel from a shoe, and sawed out the bars of an infirmary window. They were gone two hours before the escape was discovered. Maroni was serving 30 years for murderous assault, while Hand was transferred from the Elmira reformatory, where he was sentenced for five years for burglary. Both escaped in prison uniform. Maroni is an athlete, and at the recent field games at the hospital won most of the events. Just a year ago last night five criminals escaped from the hospital.

A GREATER COPPER CENTRE.

Movement for New York to Make Contracts on a Larger Scale.

NEW YORK, Oct. 21.—A movement is on foot, according to the Journal of Commerce, by which it is hoped to make New York a greater copper trading centre. The project originated in the New York metal exchange, where to the present time dealings have been confined exclusively to lake copper. In round numbers the total output of lake copper is about 50,000 tons a year. The yearly production of all kinds of copper in the United States amounts to about 270,000 tons, the lake output consequently representing scarcely a fifth of the total.

It is now proposed to change the rule and establish a contract through which dealings on a large scale, as in other staples, would be practicable. Since there is no duty on foreign copper imported into the United States the new contract, it is learned, will be made to include copper from all parts of the world, thus giving a total annual production of over 500,000 tons as a basis of operations in the metal.

GIVEN AN ENTHUSIASTIC WELCOME

Irish Editor Released from Imprisonment for Publishing Seditious Libels.

DUBLIN, Oct. 21.—Patrick A. McHugh, member of Parliament for the North division of Leitrim, who was sentenced April 23 to six months' imprisonment for publishing in his paper, the Sligo Champion, seditious libels calculated to interfere with the administration of justice, was released from Kilmainham jail today. Mr. McHugh, who looked remarkably well, was accorded an enthusiastic reception by a large crowd of people. The lord mayor of Dublin, Sir Thomas D. Heile; a numerous deputation from Sligo, John O'Dowd, member for South Sligo, and John O'Donnell, member for South Mayo, were among those who welcomed him to liberty. Mr. McHugh drove in the lord mayor's carriage, followed by a long procession of carriages, to a hotel, where a luncheon was given in his honor.

Mr. McHugh will sail for New York with John Redmond and John O'Donnell on White Star line steamer Majestic, which leaves Liverpool Wednesday, touching at Queenstown the following day.

JAMESTOWN.

[Regular correspondence of the News.]

Sunday Mr. James Alderson caught the biggest fish ever secured off this island, and can discount any fish stories that the Beavertail fishermen can tell. He was out in his skiff, north of the West ferry where the creek empties into the bay, and his attention was attracted by the blowing and thrashing about of a big fish. He rowed out beyond where the fish was and managed to drive him toward the shore.

As the big fish came up to the leader of a trap and followed it in shore he became stranded on the rocks, Mr. Alderson having a sharp fight to keep him there until the tide had fallen sufficiently to insure his not escaping. Mr. Alderson was joined by several men who rendered him assistance and finally a line was placed about the tail of the big fish, and he was dispatched with a big knife that had been secured after several attempts to kill him with a pocketknife had been made.

When measured it was found that he was 21 feet in length and his tail measured 5 feet and 9 inches across. It was decided by some fishermen that the catch was a grampus whale and would probably weigh 4,000 pounds. The whale was towed to Newport by steamer Henry T. Sisson and will probably be exhibited.

It is probable that the whale, which was undoubtedly a young one, had been injured in some way, otherwise his capture would not have been so easy.

Steamer Beaver Tail replaced the Conanicut on the ferry yesterday. The change being made on Sunday the bridges were changed without causing delay to teams, as has sometimes been the case. The Beaver Tail is being fitted for her electric light plant, the wiring being about all finished and the fixtures placed in position. Some changes have been made in the pilot-houses, which improves them, the two doors on the sides having been filled up and windows put in their places and a door put in the rear, the same as on the Conanicut.

The Jamestown & Newport Ferry Company is having a good plank sidewalk built on the south side of their wharf.

Mr. A. W. Luther has sold to Miss E. H. Clarke of Cambridge, for the heirs of the Cottrell farm, a lot of land adjoining her estate on Walcott avenue, and bounded as follows: Southerly, 20 feet, by land of the grantor, northerly, on land of the grantee, westerly 115.15 feet, by land of the grantor, northerly, 60 feet, by land of the grantor, and easterly, 115.15 feet, by land of the grantee.

Saturday about 40 children of the St. Matthew's Sunday school enjoyed a picnic at Captain Carr's on the Dumplings. This is an annual event and usually takes place earlier, but on account of unpleasant weather it was postponed several times. The children, however, did not lose their good time. They were taken to Captain Carr's in a hay wagon filled with straw and were entertained with numerous games upon their arrival, doing full justice to the dinner which was served to them and which included fish chowder and ice cream.

LOCAL BRIEFS.

—Steam yacht Wild Duck has sailed.

—Lighthouse steamer Iris was here Saturday.

—Miss Louise Gillingham is visiting at Medway, Mass.

—Mr. Henry J. Sullivan is here on a week's vacation.

—Mr. Henry F. Eldridge is confined at home by illness.

—Miss Leah Power is spending her vacation in Providence.

—Mayor Garrettson, who has been ill for a few days, is able to be out.

—General Brayton's launch Arline was down from Providence Sunday.

—Mrs. James M. Estes will speak this evening at The Beacon, West Broadway.

—Mrs. William Fiske Adams of Brooklyn is guest of Mrs. Frederick P. Lee.

—General Francis V. Greene, who is having a cottage erected here, and Mrs. Greene, have returned from Europe.

—Schooner Ida Lawrence is discharging a cargo of heavy timber for the new buildings of the Old Colony repair shop.

—The engagement is announced of Mr. Thomas J. Woods to Miss Beatrice Harrington, the marriage to take place in November.

—Mr. William P. Clarke had an attack of illness Saturday night, but since then his condition has steadily improved and he is now much better.

—Hon. Levi P. Morton has returned from Europe. Mrs. Morton and the remainder of the family are expected from Europe early next week.

—Tomorrow night the first cake walk of the season will be given in Odd Fellows' hall by the W. S. Simmons Association, in connection with a dance.

—Mr. Augustus G. Wagner, who has been spending the summer here, returned to New York Saturday. He was given a rousing send-off at the wharf by friends.

—DeBlois & Eldridge have rented for Mrs. Benson and Mrs. Stedman their store in the Sherman Block, so called, on Bellevue avenue, to John Patterson & Co., for 1902.

—The late F. H. Benedict, who was killed in an automobile accident Saturday, occupied "Stone Villa" on Bellevue avenue last season, and he and his family left here about three weeks ago.

—W. A. Tarbell, J. M. Whittemore, H. W. Smith and H. C. Phillips of Boston; F. K. Light of Pittsburg, Percy D. Lucas of New York and William C. Watson of Washington are registered at the Perry House.

—One would-be fisherman states that there were so many amateur fishermen on the harbor park pier yesterday that there was no chance to throw another line overboard without interfering with one's neighbor's fish. And there were plenty of fish for all.

—The flags of the Newport Casino and the Newport Reading Room are at half-staff on account of the death of Edmund Twomey, who was a member of those institutions, and that of Rhode Island Lodge, I. O. O. F., is at half-staff on account of the death of Samuel Peck.

—A. O'D. Taylor has sold to Katherine C. Miller of New York, for Sarah Annie Sayer, wife of William D. Sayer, the lot of land fronting 55 feet on Newport avenue, on the west, 66.5 feet on the north, 55 feet on the east and 70 feet on the south, containing about 3,775 square feet.

—Officer Gillan of Tiverton was in town today with two prisoners. Both pleaded guilty to minor offences, and were fined. Saturday Officer Gillan brought in Manuel Jack Murder, accused of assault with a dangerous weapon, to wit, a base ball bat. He pleaded not guilty and was released on bail, his case being continued to October 25.

—The funeral of William C. Cozzens took place this afternoon from his late residence on Powel avenue and was largely attended by representative business men of the city. The service of the Protestant Episcopal church was conducted by Rev. Henry Morgan Stone, rector of Trinity Church, assisted by Rev. E. J. Dennen. There was no music.

—The Fort Adams band and a firing squad from the Seventh Artillery battery, at Fort Adams, went to Fall River yesterday, to attend the funeral of Richard O'Hearn, who was a member of Company I, Twenty-sixth United States volunteers, and who was tortured to death by the Filipinos in Panay July 1, 1900. The body reached Fall River last week.

—The funeral of the late Catherine D'Andrea, wife of Ernest D'Andrea, took place Sunday afternoon from her late home on Willow court to St. Mary's Church, where services were held by Rev. W. B. Meenan, the interment being in St. Columba's cemetery. There were many handsome floral tributes. The bearers were C. Amoruso, M. Cappucilli, P. Russo, M. Nardelli, G. Amoruso and D. Amoruso.

IN FESTIVE ATTIRE.

CONTINUED FROM FIRST PAGE.

terances of congratulation to the university were extended by various speakers. For the graduates Hon. Anthony Higgins, LL.D., of Wilmington, Del., class of '61, delivered the response; Mayor John P. Studley, a Yale graduate, spoke for the city of New Haven, Governor McLean for the state of Connecticut and Hon. O. H. Platt, U. S. Senator, for the nation.

Foreign and American universities were represented in the responses as follows: The universities of Great Britain, James Williams, D. C. L., fellow of Lincoln college, Oxford; the universities of Continental Europe, Peter Fedorovich Martens, LL.D., University of St. Petersburg; universities of the South, Charles William Dabney, Ph. D., LL.D., president of the University of Tennessee; universities of the West, Dr. William Rainey Harper, president of the University of Chicago; universities of the East, Charles William Eliot, LL.D., president of Harvard university.

The exercises closed with the reading of the names of universities, colleges and learned societies sending delegates.

At 5 p. m. President Hadley received the distinguished guests of the university and representatives in the school of fine arts building.

The final feature of the day will be the spectacular parade of students and graduates of Yale tonight. It is expected that 7,000 men will be in line.

ON HIS WAY TO NEW HAVEN.

President Roosevelt Leaves for Farmington, Conn., to Visit His Sister.

WASHINGTON, Oct. 21.—President Roosevelt, accompanied by Secretary Cortelyou, Assistant Secretary Barnes and one or two members of the White House staff, will leave this afternoon, via the Pennsylvania railroad, for Farmington, Conn. The party will travel in a private car attached to one of the regular trains. The President will spend a brief time at Farmington with his sister, Mrs. Cowles, before going to New Haven, where he is to receive the degree of LL.D. from Yale. Inasmuch as the trip is a private one, no details concerning it are made public.

FOR CAUSING CORRIGAN'S DEATH.

Henry MacDonnell Sedley, a Yale Student, Arrested by the Police.

NEW HAVEN, Conn., Oct. 21.—Henry MacDonnell Sedley, a Yale student, has been arrested by the police for causing the death of Edward Corrigan of the law school. The police say that Corrigan and Sedley, with other students, were in a lunch wagon near the campus late Saturday night, and that Sedley threw Corrigan from the wagon, so that he struck on his head, fracturing his skull.

YALE COLLEGE.

[New York Tribune.]

Second to Harvard by a considerable interval in age, in wealth, in the elaboration of her equipment and in the number of her students, Yale does not concede to any educational establishment a firmer hold upon the respect and confidence of the country. The institution has long enjoyed, and never more than now, the reputation of nationality. In a remarkable degree it is an embodiment of the thought and life of the people of the United States. Like the New England which gave her birth, Yale has never been left out in the cold, but in the happy phrase of Mr. Lowell, still sits by every fireside in the land where there are virtue and valor and free thought. Preserving in a less degree than her elder sister the traditions and refinements of the Colonial aristocracy, she has exerted a controlling influence over a wider field.

It is, moreover, an interesting and creditable fact that Yale has not achieved her place of popular esteem and authority by an easy yielding to new ideas and impulses. She has been steadily conservative—too conservative in the opinion of many faithful but impatient friends; too slow in recognizing the requirements of an expanding civilization, and too reluctant to admit the wisdom of departing from well-worn paths. But she has made few mistakes, and her advancement has been sure, if it has not been rapid, during the comparatively brief period which has witnessed the development of true universities from the germ of the New England college. More completely, perhaps, than any other of the United States, Yale has preserved her identity through the eventful changes which the temper and the exigencies of the era have wrought in all.

If there has been at various times in the past a disposition on the part of not a few to whom her fame is dear to lay the charge of infexibility against the government of Yale, such criticism lost its force during the administration of Dr. Dwight and has not survived the accession of President Hadley. She will gather around her this week to rejoice in her ancient titles to distinction, her new material acquisitions and her honorable entrance upon another century, a host of grateful and loving children and a large company of distinguished guests. The President of the United States is to be present, and many delegates from other lands have arrived to join in the festivities. It will be a well deserved tribute to an institution whose past has been abundantly fruitful and whose future is secure.

AMUSEMENTS, LECTURES, ETC.

MINSTREL RECEPTION AND CAKE WALK

By Simmons & Robinson's Vaudeville & Minstrel Co., Headed by Mrs. Sam Lucas

AT ODD FELLOWS' HALL,

Tuesday Evening, October 22, 1901,

At 8 O'CLOCK

Cake Walk will take place at 10.

Admission 35c; reserved seats, 50c. Street car leaves every half hour after performance.

Underwear!

Ladies' Extra-Heavy Fleeced Vests and Pants,

Ladies' Fine Wool Fleeced Vests and Pants,

Ladies' Ribbed Corset Covers,

Children's Underwear,

Ladies' Merino Vests and Pants,

Ladies' 3-4 Wool Vests and Pants

Levy's 75 BROADWAY.

Telephone Number 520.

Casino Store 120.

Drink Pure Distilled Water.

This is distilled in its purest form at our laboratory. The water flowing from our artesian well through 180 feet of rock is entirely free from organic matter. It is quickly evaporated under a high pressure of steam, condensed in pure block tin condensers and immediately run into 5 gallon glass receivers and sealed. At no time does this water come in contact with the air. All our mineral waters are made from

Pure Distilled Water.

SIPHONS OF CARBONIC VICHY, LITHIA, SELTZER, ETC., $1.50 PER DOZEN.

CASWELL, MASSEY & CO.,

212 Thames St., Cor. Church St.

6 Casino Building.

Hotel Thorndike, Jamestown.

Go to Southwick's

—FOR—

Fishing Tackle

OF EVERY KIND.

Boat Supplies, Paints, Oils, Rope, Hardware, Tinware, Powder, and Dynamite.

Should you want something and don't know where to find it, try our store.

J. M. K. Southwick 185 Thames St.

Winter Board For Horses,

APPLY AT

Bateman's.

WILSON'S NURSERIES.

Why not plant a good fruit tree? We have them in stock. Also purple and fine leaf beech, weeping oak, spruces, maples for lawn and street planting; California privet, hydrangeas, Japan maples, vines and shrubs of many varieties.

H. M. WILSON,

Cor. Forest Ave. & West Main Road, Middletown, R. I.

Fish Market.

A. R. CORY

TO RENT.

Stable in Rear of 132 Broadway.

F. S. & S. P. BARKER.

"To Err is Human"

But to err all the time is criminal or idiotic. Don't continue the mistake of neglecting your eyes. Don't trust your eyes for examination to any one that has not had long experience. You may get glasses when you don't really need them, or most likely you will get those that are not correct. In either case you are badly fixed. For twenty years I have been examining eyes. Most of the glasses worn by the people of Newport were made by me. What you get here is reliable and it doesn't cost any more than elsewhere.

ESTABLISHED 1881.

MUELLER

Scientific Optician,

106 Bellevue Ave.

SPALDING'S Foot Ball Supplies.

SPALDING'S OFFICIAL

J. BALL,

Used exclusively in all the leading universities, colleges and athletic associations in the United States and Canada.

Footballs, uniforms, nose masks, shin guards, shoulder harness, jerseys, etc.

SEND FOR ILLUSTRATED CATALOGUE.

A. G. Spalding & Bros.

167 Thames St. Covell's Block.

Coggeshall Farm EGGS.

LANDERS & PECKHAM,

142 THAMES STREET.

Telephone 914

AMUSEMENTS, LECTURES, ETC.

OPERA HOUSE.

Monday, October 21

Return of Last Season's Great Success,

OUR NEW MINISTER,

By Denman Thompson and Geo. W. Ryer,

AUTHORS OF

THE OLD HOMESTEAD.

All the Old Favorites in the Cast.

Prices, 25c., 50c., 75c. and $1.

OPERA HOUSE

Wednesday, October 23

POSITIVE APPEARANCE OF

DENMAN THOMPSON

IN

THE OLD HOMESTEAD.

BIG PRODUCTION.

EXCEPTIONAL CAST, INCLUDING

The Old Homestead Double Quartet.

Denman Thompson will positively appear.

Seats on sale Old Homestead.

Special prices, 25c., 50c., 75c. and $1.

OPERA HOUSE.

Thursday, October 24.

Kirk La Shelle Introduces

The Marguerite Comic Opera Co. **SYLVA,**

In Rida Johnson Young's Production of the ROMANTIC OPERA COMIQUE,

—THE—

PRINCESS CHIC

GREAT SINGING CHORUS OF 50.

Catchy Music and Costumes.

A CLEVER COMEDIANS.

Sale W. Ed. Cox, 25c. to $1.50.

LAST Popular Excursion

OF THE SEASON

To Boston and the Food Fair,

TUESDAY, OCTOBER 22, 1901.

SPECIAL TRAIN.

Leaves Newport, 9:47 A. M., Middletown, 9:51 A. M., Portsmouth, 9:55 A. M., Bristol Ferry, 9:59 A. M., Tiverton, 10:01 A. M., Bristol, 10:07 A. M. (special train will leave Boston 7.30 P. M., Providence 7.45 P. M.)

ROUND TRIP TICKETS ONLY $1.50

Including admission to the Fair.

IMPORTANT NOTICE. The Boston Food Fair is held on Mechanics Building, Huntington Ave., with entrances on Huntington and Park Day streets.

THE SPECIAL DEMERITS OF THE BOSTON FOOD FAIR INCLUDE:

Royal Marine Band of Italy, Prof. Jan Kiepura, the Russian Giant, The Congress "Days Row" Parades and the delightful entertainment "A Night in the East." Daily Talks on the Domestic Science Department by Mrs. Nellie Bee Ewell.

THOUSANDS OF FREE SAMPLES OF FOOD PRODUCTS TO BE GIVEN AWAY.

Excursion Tickets are good on all regular trains, STRICTLY LIMITED, and are valid only on the special train. They cannot be purchased in advance of the excursion, or at other time will be collected.

NEW YORK, NEW HAVEN & HARTFORD R. R.

C. PETER CLARK, Gen'l Sup't Eastern Division.

GEO. L. CONNOR, Passenger Traffic Manager.

A. C. KINSMAN, General Passenger Agent.

Rail lines East of New London and Williamantic.

R. I. Green Geese,

R. I. Chickens and Fowl,

Fresh Partridge, Quail and Grouse.

BROOKFIELD FARM CREAM, BROOKFIELD FARM EGGS

—AT—

BROWN'S MARKET.

Fresh VENISON

—AT—

ROONEY'S MARKET,

251 THAMES STREET.

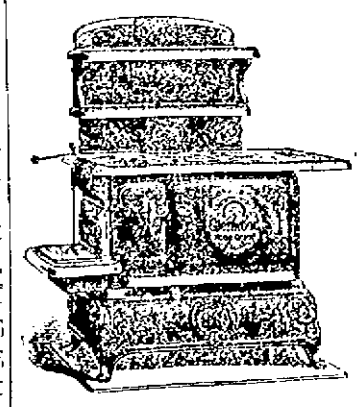

Glenwood Home Grand Range,

The Grandest of Them All.

We sell the celebrated Glenwood Ranges and Parlor Stoves. No others like them; none have as many attachments. Every one warranted.

From $19 to $45.

WALSH BROTHERS, SOLE AGENTS.

OPEN-AIR RUMMAGE SALE!

Benefit of Channing Cadets,

Thursday, October 24,

(If fair, otherwise the next fair day)

On the Grounds in Rear of

14 CLARKE STREET.

CONTRIBUTIONS SOLICITED.

NEWPORT DAILY NEWS AND THE NEWPORT JOURNAL,
T. T. PITMAN, PROPRIETOR.
Office, 207 Thames Street.

News, $6.00 a year. Journal, $2.00.

TELEPHONE CALLS.
Business Office, down stairs, 17-2.
Editorial and Reportorial Rooms, up stairs, 17-3
Publisher's Residence, 18 High Street, 322-4.

The Newport Journal contains the best matter in the Daily News each week, and will be sent anywhere in the United States, postage paid, for $2 a year in advance. Reports for change of address should give old address as well as the new.

BACK NUMBERS.
Papers more than one week old, five cents extra for each month or part of a month.

ADVERTISING RATES.
Advertisements, without special position, $1 an inch for the first insertion and 25 cents for each subsequent. Advertisements of six lines or less are taken at about one-half these rates. A discount is allowed on all advertisements ordered in the Daily for more than one week.
Yearly or Term Advertisers are limited to their immediate business, are guaranteed but five insertions in a week, and are allowed twenty-five changes a year. Legal notices, auction sales, exeds, wants, and lost and found are not in ded in space contract.
Advertisements both the daily and weekly papers gain the advantage of distinct classes of readers, the former reading both the daily and weekly. The Journal goes among people who read no other local paper.
PRINTING.
The News has six steam presses and has a large and well-appointed job office.

Newport Daily News

MONDAY, OCTOBER 21, 1901

SUBSCRIBERS WHO DO NOT RECEIVE THEIR PAPERS REGULARLY AND IN GOOD CONDITION SHOULD IMMEDIATELY MAKE COMPLAINT TO THE OFFICE OF PUBLICATION. CARRIERS ARE FORBIDDEN TO ROLL OR TWIST PAPERS AND THROW THEM UPON PREMISES, BUT ARE INSTRUCTED TO DEPOSIT THEM IN FAIR CONDITION ACCORDING TO THE WISHES OF SUBSCRIBERS. CARRIERS ARE ALSO FORBIDDEN TO HAVE CHARGE TO US WITH THEM ON THE ROUTES, WITHOUT PERMISSION FROM THE OFFICE, AND ARE NOT ALLOWED TO SELL PAPERS.

A BUREAU OF THE COLONIES.

President Roosevelt has in contemplation the establishment of a colonial bureau under the Department of State, having charge of all affairs pertaining to the colonies, created as a result of the war with Spain, with the former governor of Porto Rico, Charles H. Allen as director. It is understood to be the President's intention to lay the business before men of importance corresponding to that held by Rt. Hon. Joseph Chamberlain, secretary for the colonies in Great Britain. President McKinley believed that in time our possessions outside of the country should come under one head in Washington and an office be established having practically all the powers and authority of an executive department, which it would become a cabinet office. President Roosevelt is said to be of the same views.

A WHITE REPUBLICAN PARTY.

Mr. Thomas Fortune, a colored man who is a newspaper for his own race, very naturally disapproves of the policy of the President to appoint Democrats to office in the South where capable Republicans cannot be found, because the colored men are not suitable for all the white men are Democrats. It will, however, be remembered that in doing so Mr. Roosevelt is keeping his promise to carry out the policy of Mr. McKinley, who made two or three appointments of the character in South Carolina. This policy secured the hearty approval of Senator Mellman of South Carolina, who is a Democrat, and it is said by Mr. McLaurin's enemies that it secured the Senator's support of the administration's measures. Senator McLaurin gave his support to the administration at a time when the administration appointed some Democrats and also helped to defeat others.

What is a Republican administration going to do? It is 36 years since the war broke, leaving the colored people emancipated; they have been given the ballot, which they have used as the political power which it was intended it should be used, to keep the Southern States in the control of Northern white men, the Republican party. The Democratic Southern States have been a party for any more chance to overcome them in 20 and 25 years and the Republicans have had the Democratic party in power in the South. It is a Republican party in the South or a Republican party in the South, or a White Republican party in the South. The Democratic party in the South is dead. It is so dead that it is not even a corpse. It is so dead that it is not even a corpse. It is so dead that it is not even a corpse

PORTO RICAN MERCHANTS ARRIVE

Will Start Tuesday on a Tour of the Principal Cities of This Country.

NEW YORK, Oct. 21.—A delegation of Porto Rican merchants arrived here today on steamer Ponce from San Juan. They were met at the pier by a committee of New York men, and were escorted to the Waldorf Astoria Hotel, where an informal luncheon was given. Tuesday evening a banquet will be given in their honor, after which they will leave for Boston. The delegates will visit Springfield, Albany and Utica, leaving the latter city October 26 for Syracuse and Rochester. The afternoon of the twenty seventh and the following day they will be in Buffalo. After a visit to a number of Western cities, going as far as St. Louis, the party will return to Washington and Philadelphia, where the tour will end.

AFTER FORTY YEARS.

By the Announcement of Banns of Marriage Brother and Sister United.

LEOMINSTER, Mass., Oct. 21.—Through the announcement of the banns of marriage in St. Cecilia's Church, a brother long supposed to be dead and a sister have been united after a separation of 40 years. The persons were Ignance Buisse of Greenville, N. H., and Mrs. Margaret Favreau of Leominster. They were born in Acton, Quebec. When the brother was 16 years of age he set out to earn his own living, and the sister never saw him from that day until Saturday night, when, after searching, Mr. Buisse had been located in New Hampshire and had come here to meet Mrs. Favreau.

In St. Cecilia's French Catholic church, two weeks ago, the banns of marriage of Rose Buisse and Phillip Surrette were announced. Eustace Favreau, a son of Mrs. Favreau, was at the church when the announcement which gave the names of the fathers was made. The name of Ignance Buisse being such an uncommon one, Eustace who had often heard his mother tell of the brother who had left home nearly a half century ago, remembered it. This led to a search which disclosed the identity and place of residence of the man and the fact that his daughter, Mrs. Favreau's niece, was living near the aged in Leominster.

FOR THE DIAMOND SCULLS.

Union Boat Club to Send Constance S. Titus to Compete at Henley.

NEW YORK, Oct. 21.—New York oarsmen are keenly interested in the proposition, which has attained considerable proportions, to send Constance S. Titus, a member of the Union Boat Club, to Henley next year, to compete for the Diamond sculls, says the Times. Titus, who originally hailed from New Orleans, gained prominence last year, when he won the association single scull race in the regatta of the National Association of Amateur Oarsmen, which victory practically declares him the champion amateur sculler of America. E. H. Ten Eyck is really the champion, but he has announced his determination to retire from rowing competition. When he won the championship race last summer the Union Boat Club honored Titus with a life membership in the club. A special meeting of the club has been called to devise means for raising the funds necessary to send Titus abroad to compete for the Diamond sculls.

HUNDREDS OF EMPLOYES IDLE.

Effects of the Singer Sewing Machine Strike Becoming Apparent.

NEW YORK, Oct. 21.—The effects of the strike at the Singer Sewing Machine Works, Elizabethport, N. J., are becoming apparent. The strikers number 800, but there are three times that number idle, because there are no machines for them to work on. Over 300 additional men and women have just been laid off on this account. The Singer company has served notice on the strikers that unless they appear individually at once and ask to be taken back they will never be allowed to return to work at the factory.

Universalist General Convention at Buffalo.

BUFFALO, N. Y., Oct. 21.—The Universalist general convention was opened today with a praise meeting led by Rev. Harry Blackford of Cincinnati. At the business session the reports of the general superintendent, financial secretary and southern missionary were read.

PROBATE COURT.

In the probate court this morning Henry N. Ward was approved as guardian of George F. Ward. The will of Rosina D. F. Weisser was proved and Pauline Muenchinger was appointed executrix. The will of Frank L. Powell was proved and Elizabeth C. Powell was appointed executrix. The administrator's account, showing distribution of the estate of Margaret D. Watson, was allowed.

Petitions for permission to sell for better investment real estate of Charles Talbot Smith (two parcels), and of Howard, Grace T., Annie P. and William C. Anthony were granted.

Petitions for the appointment of a guardian of the person and estate of Mary L. Williams, for the appointment of a guardian of the estates in Rhode Island of Stanley, Herbert and Reginald Merritt, and for leave to sell for better investment real estate of Charles T. Smith were continued to October 28.

Petitions were received, and according to law were continued to November 11, for probate of wills of Mary Twomey, James Hodder and James Hill; for the filing of a certified copy of the will and probate thereof of Susan L. Hoffman and for letters testamentary on the estate in Rhode Island, and for consideration of the administrator's first and final account with the estate of Aaron S. Tilley, and claim of administrator.

MONEY RETURNED.

CONTINUED FROM FIRST PAGE.

men who brought the money were allowed to escape.

It was reported that Smith's bond of $30,000 was stolen but this is denied. It is claimed, however, that as the bond was from a surety company he must have prearranged matters with that company, as otherwise the company would pursue him indefinitely. Swift had no bonds, although he is believed to be the less guilty of the two.

A meeting of the board of directors of the bank was held this morning and at 12:30 o'clock Director William H. Anderson gave the following statement to the press, which was signed by President Pollard and the directors.

"The time has arrived when the president and directors of the Merchants' National bank feel that a statement is due the public. Certain securities belonging to the bank were taken from its vaults through the collusion of two of its employes, but have been returned.

"The capital stock of the bank is $100,000 and its surplus and undivided profits $291,600. Both are intact except a deficiency of $115,000, which reduces the surplus and undivided profits to $176,600.

"We should have been very glad to have made a statement earlier but were unable to do so."

MAY STILL BE PUNISHED.

Directors Have No Power to Promise Exemption from the Law.

BOSTON, Oct. 21.—The report from Lowell that the missing employes of the Merchants' National bank had returned the money taken by them was read with great interest by bank men in this city today. John B. Cunningham, the bank examiner for this district, was asked:

"Will it be possible for these men to have the case shut up and no criminal proceedings instituted, by returning these funds?"

"In such cases the examiner makes an examination without regard to the directors or any other officers of the bank. If there is any shortage he reports to that effect to the comptroller of the currency. The department of justice for this district is then notified and the criminal proceedings are brought.

"Of course there have been instances where no action has been taken, the authorities simply failing to act for some reason or other; but the directors of the bank have no power to make any promises in the slightest degree regarding freedom from punishment in case an erring bank official makes good either the full or a portion of the amount taken. In truth, bank examiners seldom, if ever, make the mistake of offering any promises. They have no right to do so, and generally they are sufficiently versed in the law not to hold out the slightest hope in that direction."

SECURE $74,810 IN STAMPS.

Robbers Force an Entrance into a Vault in the Chicago Postoffice.

CHICAGO, Oct. 21.—A sensational robbery which netted the perpetrators $74,810 in stamps was discovered here today when the wholesale department of the postoffice was opened for business. Investigation developed the fact that the burglars had crawled under the flooring for about 300 feet, bored a hole in the bottom of the vault, secured the stamps and escaped, carrying their booty in a wagon. The work of forcing an entrance to the vault had evidently been going forward with the greatest patience for many days.

It is believed, however, that the intention of the thieves had been to enter the cashier's vault, in which was $25,000 in money, and stamps valued at hundreds of thousands of dollars. The bottom of the vault is of steel one half an inch through. In this 97 holes were bored until a space 18 inches square had been so weakened that it was possible to take out the whole plate with little difficulty. A dry goods box stood over the holes thus made, and concealed the work of the robbers while it was in progress. When discovered today the finger marks of one of the burglars were still discernible on the dust of the box which he had pushed to one side.

The robbers drove up to the postoffice building in a wagon, the tracks of which could be seen plainly today. To reach the vault it was necessary to crawl about 300 feet over rubbish and ends of boards which littered the way. The deed had evidently been carefully studied, for a detective who went under today without knowledge of location was lost, and was nearly overcome by the foul odors before assistance could reach him. Of the $74,610 in stamps taken, $4,712 were in "postage due" stamps, and $2,060 in special delivery stamps, the convertable stamps amounting to $67,820, but of these $4,828 were Pan-American stamps of 8 and 10-cent denominations.

IT COULDN'T LEAVE THE SERVICE.

Veteran Ordnance Sergeant, About to be Retired, Kills Himself.

SALT LAKE, Utah, Oct. 21.—Grief over separation from army life, with which he had been associated for 40 years, and to which he was greatly attached, is believed to have been the direct cause of the suicide at Fort Douglas of August Lange, ordnance sergeant. Lange was to have been retired within a few days, and rather than re-enter civil life he hanged himself in one of the buildings at the fort.

Lange, who was 61 years of age, enlisted at the outbreak of the civil war, participating in many of its historic battles, and was wounded during the battle of Spottsylvania. In late years he took part in many campaigns against Indians, and for the past 15 years had been ordnance sergeant at Fort Douglas. He leaves a widow and two grown daughters, who reside in this city.

American shipbuilding, considering the number of ships under construction September 30, has tripled since 1899.

HUNDREDS OF CASES DAILY.

Bubonic Plague Ravaging Foo Chow and the Surrounding Country.

LONDON, Oct. 12.—The Church Missionary Society has received mail reports, showing that the bubonic plague is ravaging Foo Chow and vicinity. Fifteen hundred cases of the disease are reported daily, and for a couple of weeks upwards of 1,000 coffins have been carried out of the city gates each day.

SAW OUT THE BARS OF A WINDOW.

Two Inmates Escape from a New York Hospital for Insane Criminals.

NEWBURGH, N. Y., Oct. 21.—Charles Maroni, aged 30, and Frank Hand, aged 21, escaped from the infirmary of the Matteawan state hospital for insane criminals about midnight. They made a saw from a piece of steel from a shoe, and sawed out the bars of an infirmary window. They were gone two hours before the escape was discovered. Maroni was serving 30 years for murderous assault, while Hand was transferred from the Elmira reformatory, where he was sentenced for five years for burglary. Both escaped in prison uniform. Maroni is an athlete, and at the recent field games at the hospital won most of the events. Just a year ago last night five criminals escaped from the hospital.

A GREATER COPPER CENTRE.

Movement for New York to Make Contracts on a Larger Scale.

NEW YORK, Oct. 21.—A movement is on foot, according to the Journal of Commerce, by which it is hoped to make New York a greater copper trading centre. The project originated in the New York metal exchange, where to the present time dealings have been confined exclusively to lake copper. In round numbers the total output of lake copper is about 50,000 tons a year. The yearly production of all kinds of copper in the United States amounts to about 270,000 tons, the lake output consequently representing scarcely a fifth of the total.

It is now proposed to change the rule and establish a contract through which dealings on a large scale, as in other staples, would be practicable. Since there is no duty on foreign copper imported into the United States the new contract, it is learned, will be made to include copper from all parts of the world, thus giving a total annual production of over 500,000 tons as a basis of operations in the metal.

GIVEN AN ENTHUSIASTIC WELCOME

Irish Editor Released from Imprisonment for Publishing Seditious Libels.

DUBLIN, Oct. 21.—Patrick A. McHugh, member of Parliament for the North division of Leitrim, who was sentenced April 23 to six months' imprisonment for publishing in his paper, the Sligo Champion, seditious libels calculated to interfere with the administration of justice, was released from Kilmainham jail today. Mr. McHugh, who looked remarkably well, was accorded an enthusiastic reception by a large crowd of people. The lord mayor of Dublin, Sir Thomas D. Heile; a numerous deputation from Sligo, John O'Dowd, member for South Sligo, and John O'Donnell, member for South Mayo, were among those who welcomed him to liberty. Mr. McHugh drove in the lord mayor's carriage, followed by a long procession of carriages, to a hotel, where a luncheon was given in his honor.

Mr. McHugh will sail for New York with John Redmond and John O'Donnell on White Star line steamer Majestic, which leaves Liverpool Wednesday, touching at Queenstown the following day.

JAMESTOWN.

[Regular correspondence of the News.]

Sunday Mr. James Alderson caught the biggest fish ever secured off this island, and can discount any fish stories that the Beavertail fishermen can tell. He was out in his skiff, north of the West ferry where the creek empties into the bay, and his attention was attracted by the blowing and thrashing about of a big fish. He rowed out beyond where the fish was and managed to drive him toward the shore.

As the big fish came up to the leader of a trap and followed it in shore he became stranded on the rocks. Mr. Alderson having a sharp fight to keep him there until the tide had fallen sufficiently to insure his not escaping. Mr. Alderson was joined by several men who rendered him assistance and finally a line was placed about the tail of the big fish, and he was dispatched with a big knife that had been secured after several attempts to kill him with a pocketknife had been made.

When measured it was found that he was 21 feet in length and his tail measured 5 feet and 9 inches across. It was decided by some fishermen that the catch was a grampus whale and would probably weigh 4,000 pounds. The whale was towed to Newport by steamer Henry T. Sisson and will probably be exhibited.

It is probable that the whale, which was undoubtedly a young one, had been injured in some way, otherwise his capture would not have been so easy.

Steamer Beaver Tail replaced the Conanicut on the ferry yesterday. The change being made on Sunday the bridges were changed without causing delay to teams, as has sometimes been the case. The Beaver Tail is being fitted for her electric light plant, the wiring being about all finished and the fixtures placed in position. Some changes have been made in the pilot-houses, which improves them, the two doors on the sides having been filled up and windows put in their places and a door put in the rear, the same as on the Conanicut.

The Jamestown & Newport Ferry Company is having a good plank sidewalk built on the south side of their wharf.

Mr. A. W. Luther has sold to Miss E. H. Clarke of Candlebridge, for the heirs of the Cottrell farm, a lot of land adjoining her estate on Walcott avenue, and bounded as follows: Southerly, 20 feet, by land of the grantor, northerly, on land of the grantee, westerly 145.15 feet, by land of the grantee, northerly, 60 feet, by land of the grantor, and easterly, 145.15 feet, by land of the grantee.

Saturday about 40 children of the St. Matthew's Sunday school enjoyed a picnic at Captain Carr's on the Dumplings. This is an annual event and usually takes place earlier, but on account of unpleasant weather it was postponed several times. The children, however, did not lose their good time. They were taken to Captain Carr's in a hay wagon filled with straw and were entertained with numerous games upon their arrival, doing full justice to the dinner which was served to them and which included fish chowder and ice cream.

LOCAL BRIEFS.

—Steam yacht Wild Duck has sailed.

—Lighthouse steamer Iris was here Saturday.

—Miss Louise Gillingham is visiting at Medway, Mass.

—Mr. Henry J. Sullivan is here on a week's vacation.

—Mr. Henry F. Eldridge is confined at home by illness.

—Miss Leah Power is spending her vacation in Providence.

—Mayor Garrettson, who has been ill for a few days, is able to be out.

—General Brayton's launch Arline was down from Providence Sunday.

—Mrs. James M. Estes will speak this evening at The Beaver, West Broadway.

—Mrs. William Fiske Adams of Brooklyn is guest of Mrs. Frederick P. Lee.

—General Francis V. Greene, who is having a cottage erected here, and Mrs. Greene, have returned from Europe.

—Schooner Ida Lawrence is discharging a cargo of heavy timber for the new buildings of the Old Colony repair shop.

—The engagement is announced of Mr. Thomas J. Woods to Miss Beatrice Harrington, the marriage to take place in November.

—Mr. William P. Clarke had an attack of illness Saturday night, but since then his condition has steadily improved and he is now much better.

—Hon. Levi P. Morton has returned from Europe. Mrs. Morton and the remainder of the family are expected from Europe early next week.

—Tomorrow night the first cake walk of the season will be given in Odd Fellows' hall by the W. S. Simmons Association, in connection with a dance.

—Mr. Augustus G. Warner, who has been spending the summer here, returned to New York Saturday. He was given a rousing sendoff at the wharf by friends.

—DeBlois & Eldridge have rented for Mrs. Benson and Mrs. Stedman their store in the Sherman block, so called, on Bellevue avenue, to John Patterson & Co., for 1902.

—The late P. H. Benedict, who was killed in an automobile accident Saturday, occupied "Stone Villa" on Bellevue avenue last season, and he and his family left here about three weeks ago.

—W. A. Tarbell, J. M. Whittemore, H. W. Smith and H. C. Phillips of Boston; F. K. Light of Pittsburg, Perry D. Lucas of New York and William C. Watson of Washington are registered at the Perry House.

—One would-be fisherman states that there were so many amateur fishermen on the harbor park pier yesterday that there was no chance to throw another line overboard without interfering with one's neighbor's fish. And there were plenty of fish for all.

—The flags of the Newport Casino and the Newport Reading Room are at half-staff on account of the death of Edmund Twessly, who was a member of those institutions, and that of Rhode Island Lodge, I. O. O. F., is at half-staff on account of the death of Samuel Peck.

—A. O'D. Taylor has sold to Katherine C. Miller of New York, for Sarah Annie Sayer, wife of William H. Sayer, the lot of land fronting 55 feet on Newport avenue, on the west, 64.5 feet on the north, 55 feet on the east and 70 feet on the south, containing about 3,775 square feet.

—Officer Gillan of Tiverton was in town today with two prisoners. Both pleaded guilty to minor offences, and were fined. Saturday Officer Gillan brought in Manuel Jack Murder, accused of assault with a dangerous weapon, to wit, a base ball bat. He pleaded not guilty and was released on bail, his case being continued to October 25.

—The funeral of William C. Cozzens took place this afternoon from his late residence on Powel avenue and was largely attended by representative business men of the city. The service of the Protestant Episcopal church was conducted by Rev. Henry Morgan Stone, rector of Trinity Church, assisted by Rev. E. J. Dennen. There was no music.

—The Fort Adams band and a firing squad from the Seventh Artillery battery, at Fort Adams, went to Fall River yesterday, to attend the funeral of Richard O'Hearn, who was a member of Company I, Twenty-sixth United States volunteers, and who was tortured to death by the Filipinos in Panay July 1, 1900. The body reached Fall River last week.

—The funeral of the late Catherine D'Andrea, wife of Ernest D'Andrea, took place Sunday afternoon from her late home on Willow court to St. Mary's Church, where services were held by Rev. W. B. Meenan, the interment being in St. Columba's cemetery. There were many handsome floral tributes. The bearers were C. Amorusso, M. Cappucilli, P. Russo, M. Nardelli, G. Amorusso and D. Amorusso.

IN FESTIVE ATTIRE.

CONTINUED FROM FIRST PAGE.

terances of congratulation to the university were extended by various speakers. For the graduates Hon. Anthony Higgins, LL.D., of Wilmington, Del., class of '61, delivered the response. Mayor John P. Studley, a Yale graduate, spoke for the city of New Haven, Governor McLean for the state of Connecticut and Hon. O. H. Platt, U. S. Senator, for the nation.

Foreign and American universities were represented in the responses as follows: The universities of Great Britain, James Williams, D. C. L., fellow of Lincoln college, Oxford; the universities of Continental Europe, Fedor Fedorovis Martens, LL.D., University of St. Petersburg; universities of the South, Charles William Dabney, Ph. D., LL.D., president of the University of Tennessee; universities of the West, Dr. William Rainey Harper, president of the University of Chicago; universities of the East, Charles William Eliot, LL.D., president of Harvard university.

The exercises closed with the reading of the names of universities, colleges and learned societies sending delegates.

At 5 p. m. President Hadley received the distinguished guests of the university and representatives in the school of fine arts building.

The final feature of the day will be the spectacular parade of students and graduates of Yale tonight. It is expected that 7,000 men will be in line.

ON HIS WAY TO NEW HAVEN.

President Roosevelt Leaves for Farmington, Conn., to Visit His Sister.

WASHINGTON, Oct. 21.—President Roosevelt, accompanied by Secretary Cortelyou, Assistant Secretary Barnes and one or two members of the White House staff, will leave this afternoon via the Pennsylvania railroad, for Farmington, Conn. The party will travel in a private car attached to one of the regular trains. The President will spend a brief time at Farmington with his sister, Mrs. Cowles, before going to New Haven, where he is to receive the degree of LL.D. from Yale. Inasmuch as the trip is a private one, no details concerning it are made public.

FOR CAUSING CORRIGAN'S DEATH.

Henry MacDonnell Sedley, a Yale Student, Arrested by the Police.

NEW HAVEN, Conn., Oct. 21.—Henry MacDonnell Sedley, a Yale student, has been arrested by the police for causing the death of Edward Corrigan of the law school. The police say that Corrigan and Sedley, with other students, were in a lunch wagon near the campus late Saturday night, and that Sedley threw Corrigan from the wagon, so that he struck on his head, fracturing his skull.

YALE COLLEGE.

[New York Times.]

Second to Harvard by a considerable interval in age, in wealth, in the elaboration of her equipment and in the number of her students, Yale does not concede to any educational establishment a firmer hold upon the respect and confidence of the country. The institution has long enjoyed, and never more than now, the reputation of rationality. In a remarkable degree it is an embodiment of the thought and life of the people of the United States. Like the New England which gave her birth, Yale has never been left out in the cold, but in the happy phrase of Mr. Lowell, still sits by every fireside in the land where there are virtue and valor and free thought. Preserving in a less degree than her elder sister the traditions and refinements of the Colonial aristocracy, she has exerted a controlling influence over a wider field.

It is, moreover, an interesting and creditable fact that Yale has not achieved her place of popular esteem and authority by an easy yielding to new ideas and impulses. She has been steadily conservative—too conservative in the opinion of many faithful but impatient friends; too slow in recognizing the requirements of an expanding civilization, and too reluctant to admit the wisdom of departing from well-worn paths. But she has made few mistakes, and her advancement has been sure, if it has not been rapid, during the comparatively brief period which has witnessed the development of true universities from the germ of the New England college. More completely, perhaps, than any other of the United States, Yale has preserved her identity through the eventful changes which the temper and the exigencies of the era have wrought in all.

If there has been at various times in the past a disposition on the part of not

TOO LATE TO CLASSIFY.

LOST—Oct. 19, a large gilded yellow room cat, answers to name "Darlodil." $5 reward if returned to Brinley Street Boarding Stables.

TO LET—Upper tenement of 6 rooms, 9 Vicksburg place. Apply at 25 Pope street.

Fresh VENISON — AT — ROONEY'S MARKET, 251 THAMES STREET.

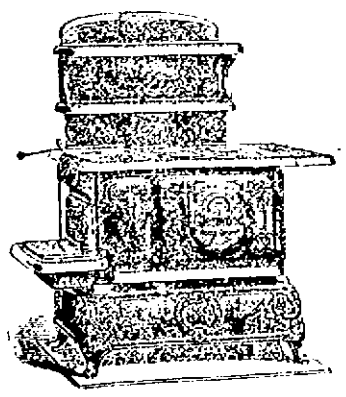

Glenwood Home Grand Range, The Grandest of Them All.

We sell the celebrated Glenwood Ranges and Parlor Stoves. No others like them; none have as many attachments. Every one warranted.

From $19 to $45.

WALSH BROTHERS, SOLE AGENTS.

"To Err is Human"

But to err all the time is criminal or idiotic. Don't continue the mistake of neglecting your eyes. Don't trust your eyes for examination to any one that has not had long experience. You may get glasses when you don't really need them, or most likely you will get those that are not correct. In either case you are badly fixed. For twenty years I have been examining eyes. Most of the glasses worn by the people of Newport were made by me. What you get here is reliable and it doesn't cost any more than elsewhere.

ESTABLISHED 1884.

MUELLER Scientific Optician, 196 Bellevue Ave.

a few to whom her force is dear to lay the charge of inflexibility against the government of Yale, such criticism has its force during the administration of Dr. Dwight and has not survived the accession of President Hadley. She will gather around her this week to rejoice in her ancient titles to distinction, her new material acquisitions and her honorable entrance upon another century, a host of guests and loving children and a large company of distinguished guests. The President of the United States is to be present, and many delegates from other lands have arrived to join in the festivities. It will be a well deserved tribute to an institution whose past has been abundantly fruitful and whose future is secure.

AMUSEMENTS, LECTURES, ETC.

MINSTREL RECEPTION AND CAKE WALK By Simmons & Robinson's Vaudeville & Minstrel Co., Headed by Mr. Sam Lucas. AT ODD FELLOWS' HALL. Tuesday Evening, October 22, 1901.

Underwear!

Ladies' Extra-Heavy Fleeced Vests and Pants.

Ladies' Fine Wool Fleeced Vests and Pants.

Ladies' Ribbed Corset Covers,

Children's Underwear,

Ladies' Merino Vests and Pants,

Ladies' 3-4 Wool Vests and Pants

Levy 29 BROADWAY.

Telephone Number 520. Casino Store 120.

Drink Pure Distilled Water.

This is distilled in its purest form at our laboratory. The water flowing from our artesian well through 180 feet of rock is entirely free from organic matter. It is quickly evaporated under a high pressure of steam, condensed in pure block tin receivers and immediately run into bottles that are kept in contact with the air. All our mineral waters are made from

Pure Distilled Water.

SIPHONS OF CARBONIC VICHY, LITHIA, SELTZER, ETC., $1.50 PER DOZEN.

CASWELL, MASSEY & CO., 212 Thames St., Cor. Church St. & Casino Building. Hotel Thorndike, Jamestown.

Go to Southwick's —FOR— Fishing Tackle OF EVERY KIND.

Boat Supplies, Paints, Oils, Rope, Hardware, Tinware, Powder, and Dynamite.

Should you want anything and don't know where to find it, try our store.

J. M. K. Southwick 185 Thames St.

Winter Board For Horses. APPLY AT Bateman's.

WILSON'S NURSERIES. Why not plant a good fruit tree? We have them in stock. Also purple and Crimson leaved maples, spruces, maples for lawn and street planting, Bridgeboro pears, Japan maples, vines and shrubs of many varieties.

H. M. WILSON, Cor. Forest Ave. & West Main Road, Middletown, R. I.

Fish Market.

A. R. CORY

TO RENT.

Stable in Rear of 132 Broadway.

F. S. & S. P. BARKER.

SPALDING'S Foot Ball Supplies.

SPALDING'S OFFICIAL J. BALL, used exclusively in all the leading university, college and athletic associations in the United States and Canada.

SEND FOR ILLUSTRATED CATALOGUE.

A. G. Spalding & Bros. 107 Thames St. Covell's Block.

Coggeshall Farm EGGS.

LANDERS & PECKHAM, 142 THAMES STREET. Telephone 911

AMUSEMENTS, LECTURES, ETC.

OPERA HOUSE. Monday, October 21

Return of Last Season's Great Success.

OUR NEW MINISTER,

By Dion Boucicault and Geo. W. Ryer, AUTHORS OF THE OLD HOMESTEAD.

All the Old Favorites in the Cast.

Prices, 25c., 50c., 75c., and $1.

OPERA HOUSE Wednesday, October 23

TO HAVE APPEARED AT DONEGAL TARIFF IN THE OLD HOMESTEAD.

BIG PRODUCTION. EXCEPTIONAL CAST. INCLUDING The Old Homestead Double Quartet.

Special prices, 25c., 50c., 75c. and $1.

OPERA HOUSE. Thursday, October 24.

Kirk La Shelle Introduces The Marguerita Comic Opera Co. SYLVA,

In Solo Dances Special Production of the ROMANTIC OPERA COMIQUE, —THE— PRINCESS CHIC

GREAT SINGING CHORUS OF 50. 4 CLEVER COMEDIANS.

Prices 25c. to $1.50

LAST Popular Excursion OF THE SEASON To Boston and the Food Fair, TUESDAY, OCTOBER 22, 1901.

SPECIAL TRAIN.

Leave Newport 6.45 A. M., Middletown 6.54 A. M., Portsmouth 7.00 A. M., Bristol Ferry 7.15 A. M., Tiverton 7.20 A. M., Riverside 7.33 A. M., Barrington 7.37 A. M., East Providence 7.55 A. M., Rhode Island Junction 8 A. M.

ROUND TRIP TICKETS ONLY $1.50

Including admission to the Food Fair.

IMPORTANT NOTICE. The Boston Food Fair is open all Week. Special Attractions Every Afternoon and Evening. Tuesday is Rhode Island Day. THE SPECIAL TRAIN LEAVES THE BOSTON FOOD FAIR AT 10 P. M.

Read Music, Read Fun, Sing Key, Play Tunes, Tell Stories, Make Jokes, Tell Tales and Be Delighted. Congregate at the "Ark." Daily Talks on the Economics of Food Preparation by Miss Nellie Day Kimball. THOUSANDS OF FREE SAMPLES OF FOOD PRODUCTS TO BE GIVEN AWAY.

Remember the Date and Be Sure to Be Aboard the SPECIAL TRAIN, which will be Clearly Lighted, Well Ventilated and Comfortably Heated. Tickets for the Special Train will be Sold Only at the Station, Together with Tickets for the Food Fair.

NEW YORK, NEW HAVEN & HARTFORD R. R. CO. PETER CLARK, General Passenger Agent. GEO. L. CONNOR, Passenger Traffic Manager. A. C. KINSMAN, General Passenger Agent. Boat Lines East of New London and Willimantic.

OPEN-AIR RUMMAGE SALE!

Benefit of Channing Cadets, Thursday, October 24, (All day, afternoon and evening.)

On the Grounds in Rear of 14 CLARKE STREET.

CONTRIBUTIONS SOLICITED.

R. I. Green Geese, R. I. Chickens and Fowl, Fresh Partridge, Quail and Grouse. BROOKFIELD FARM CREAM, BROOKFIELD FARM EGGS —AT— BROWN'S MARKET.

FREDERICK H. BENEDICT KILLED.

Crushed Beneath an Overturned Automobile Going at High Speed.

Mr. Frederick H. Benedict, son of Mr. H. C. Benedict, the banker, was killed Saturday afternoon by the overturning of his automobile, in which he and Grover Cleveland Kane were going to West Point to witness the football game. The accident happened about two and a half miles from Central Valley on the West Point road. Mr. Benedict and Mr. Kane left Tuxedo for West Point about 11 o'clock in the morning. The machine in which the two men were to make the trip is a Winton and weighs 1,800 pounds. They made the distance between Tuxedo and Central Valley in good time, arriving at Central Valley about noon.

After getting a stock of gasoline they started for West Point about 12:20. The road is level for about three-quarters of a mile, and then it ascends a steep hill. According to Mr. Kane, the machine was driven at such speed after leaving Tuxedo, N. Y., that he, not having had any experience, feared that an accident could happen, and cautioned Mr. Benedict, who only laughed at him. When they began to ascend the hill Mr. Benedict put all the power on, but, of course, the machine went slow uphill. The car was touched just before it reached the top, and it began to tip, and Mr. Benedict suggested that to keep dry they put up robes and blankets over their laps, and this was done.

When the top was reached the machine gathered speed and started down the other side at such a rate that Mr. Benedict at once saw that he must use the brake. On account of the rubber mat, Mr. Benedict presumably put his foot on the wrong lever, for the machine shot ahead, struck forward with increased speed. Mr. Benedict shouted to Mr. Kane to hold on, and then he tried to hold the brakes. As he did so, it appeared that he turned the wheel by error, as he was steering. The machine, leaving the road, for the speed, suddenly swerved sharply at right angles to its course and shot up the bank at the side of the road, turning a complete somersault and landing on its back.

Mr. Kane was thrown clear of the machine and landed on his face on the road some distance away. His left arm was broken and a bone in his ankle, which he had sprained last fall, was broken out. The chauffeur, who was in the same manner as Mr. Benedict, escaped with nothing worse than a bruised and cut face. Mr. Benedict was taken to Mr. Kane's home, and then he tried to find

SITUATIONS WANTED.

WANTED—A situation as butler, by day, week or permanently. Address Box 40, Daily News Office.

WANTED—Situation by a good Swedish cook; best of references. Call at 67 Bath road.

WANTED—Situation as waitress or chambermaid in private family. Good references. Address Box 65, Daily News Office.

WANTED—Exterior work by upholsterer. All kinds of furniture renovated. Apply to Box F, Daily News Office.

WANTED—Situation as caretaker of estate, general man or gardener; can take charge of furnace (best air or water); can be well recommended by last employer. Will be found generally useful, etc. Address M. Curran, rear Newton's court, opposite Paull & Anthony's.

WANTED—Situation for the winter as second man. Best of references of six years by present employer. Call at 37 Catherine street.

HELP WANTED.

WANTED—A girl to do general housework. Apply 21 Catherine street.

WANTED—Young girl to assist in light housework. 10 Poplar street.

WANTED—Competent white waitress. Apply at northeast corner Gibbs avenue and Old Beach road.

WANTED—A young woman as nurse, to assist in the care of children. References required. Apply at 6 Cottage street, between 2 and 3, or 7 and 8 o'clock.

WANTED—A cook and second girl. Call after 5 o'clock at 61 Kay street.

AGENTS WANTED. We want ladies to sell the Neatlap pocket fastener. No dress complete without it. Sample and terms 15c. Manufacturers Introduction Co., Drawer 889, Bridgeport, Conn.

WANTED—A bright, intelligent boy, to learn the painting trade; must serve one year in shop. Answer in own handwriting, stating age, reference and wages expected. Address Box G, Daily News Office.

WANTED—Salesmen, local and traveling; salary or commission. Exclusive territory. Brown Brothers Co., Rochester, N. Y.

WANTED—A second girl; must understand cooking. Address Box 17, Daily News Office.

WANTED—50 bricklayers at railroad car shops, Newport, R. I. Long job for good union men. Maguire & Freeman.

WANTED—Woman for general housework; one in family. References required. Call or address, mentioning wages wanted, No. 14, Fort Adams.

WANTED—Well-recommended man as waiter and valet; must live outside. Address Box 12, Daily News Office.

WANTED—A well recommended girl as waitress and chambermaid. Apply at 86 Rhode Island avenue.

GENERAL WANTS.

WANTED—To rent, a cottage house, with modern conveniences; must be central. Box E, Daily News Office.

WANTED—Saddle horse for his keep during the winter; good horse, easy work. Address Box K, Daily News Office.

LOST AND FOUND.

LOST—On Saturday, going from Bath road to Bee Hive, across Touro Park, amber side comb with brilliants. Suitable reward if returned to Miss M. Geraldy, 11 Bath road.

LOST—Saturday afternoon, gold and white enamel sleeve link. Two dollars reward if returned "White Ledge," Newport.

LOST—A white fox terrier, answering to the name of Catch. Perfectly white, with a brown mark over the left eye. $5 reward if returned to Mr. Pratt, 90 Rhode Island avenue.

TENEMENTS, ROOMS AND BOARD.

TO LET—Tenement, from Nov. 1; 7 rooms; steam heat, all modern improvements. Centrally located. Address Box 15, Daily News office.

TO LET—A first-class tenement of 6 rooms; rent low. Also a small one. Apply 45 William street. Ring top bell.

TO LET—Nicely furnished rooms, centrally located, with steam heat and electric lights. $2 a week. Box 56, Daily News Office.

FOR RENT—An office in the Daily News building, now occupied by the Equitable Life Assurance Society. Steam heat, water and janitor service. Apply at Daily News Counting Room.

DESIRABLE ROOMS, with first-class board in select house. 11 Mann avenue.

INSTRUCTION.

Mr. Irving P. Irons,
TEACHER OF SINGING.
TUESDAYS, at 82 Mill Street.

Alfred G. Langley, A. M.
PRIVATE TUTOR.
TEACHER OF PIANO, ORGAN ENSEMBLE-PLAYING AND REPERTOIRE.
PROFESSIONAL ACCOMPANIST.
Residence 1 School St. Telephone 303.

MISS OPITZ,
Of Dresden and New York,
Instructress in Piano and German.
Pupils taught Piano in the German language if desired. Children's classes formed. Address 81 Clarke street.

Prof. Loury Louis,
Teacher of Piano, Organ and Singing.
Italian method. Refers to one hundred and fifty Newport and eight hundred Boston pupils. Terms reasonable. Special tuition for children. Studio 14 Sherman street. Hours 10 A. M. to 9 P. M.

MASSAGE AND CHIROPODISTS.

Miss E. C. Dimock, Masseuse.
Refers to DOCTOR DOUGLAS GRAHAM, BOSTON, by whom was graduated.
Telephone 8184. 81 Touro Street.

Miss E. S. Peckham, Masseuse.
General and Facial Massage, Swedish Movements. Electric Treatment.
18 NEWPORT AVENUE.

CHIROPODIST and ELECTROLYSIAN.
General treatment of the feet. Hair moles and warts removed (painless). Dr. E. O. HOLLOWAY, office 22 Spring street. OPEN EVENINGS. Orders may be left at SEABURY'S.

BOOTS AND SHOES

LADIES'
Fall and Winter
Walking Boots,
THE LATEST STYLES,
—AT—
The T. Mumford Seabury Co.

LOOK IN

Do us and into our shoes and decide for yourselves whether or not we give value for money in the footwear line. A shoe may look well on paper or in the window, but what you want is a shoe which looks well on your feet and keeps looking well for some time. That's where quality counts. We claim to furnish footwear that is all it should be.

ARMORY SHOE STORE,
277 Thames St. Joseph Mattio, Prop.

SATURDAY'S STORM.

Damage in and About Newport Less Than Might Be Expected.

The severe southwest storm Saturday raised a big sea in the bay, and as the wind blew with gale-like effect it is a wonder that more damage was not caused to shipping. Had it occurred earlier in the season the damage would have been greater, for some pleasure craft would have been caught.

There was considerable activity along Long wharf and near the house of the Newport Yacht Club during the day. There 30 or more small craft were tied up or moored, and some of these broke their mooring lines and drifted toward the shore, fouling other craft and setting them adrift. Good work by men who knew prevented serious damage, though the old-time catboat Peal struck the sunken wreck south of the yacht clubhouse and sank. She was raised yesterday. The Peal is an old craft, and the collision did her no good. The sunken wreck drifted into the channel some time since from Reynolds wharf and is a menace to small craft that may use this part of the harbor. Several small boats in other places went ashore or were somewhat damaged by the storm.

Steamer New Shoreham of the Block Island line started for the Island Saturday, but put back to Long wharf until the storm moderated.

Schooner Ann Louise of New Haven, bound from Providence for New York, anchored near Plum beach to ride out the storm. She parted one chain and dragged up to Prudence, where the other chain held her for a while, near the steamer dock at Prudence, before she went ashore. Word was sent to tug Gasper, which towed her from her dangerous position to the dry dock at Providence, where she will be hauled out.

A small sloop yacht, owned by Augustus Smith, was anchored off Portsmouth Grove and dragged her anchor, going up the bay toward Fall River. One man was on board, and he was able to stave the boat some. Word was sent to Fall River for a tug to render assistance.

The storm subsided some during the evening. About the city it did considerable work in depositing dust in doorways and other places where it was not needed, and in finding a lot of paper not properly secured in receptacles, and depositing it in the streets, where it was blown about in a way that satisfied pedestrians and drivers that some regulations should be framed to compel those who have waste paper to secure it so that it cannot be blown on the streets.

FUNERAL OF SERGEANT O'DONNELL.

The body of Sergeant James F. O'Donnell, who died on the island of Panay last May while serving in the United States signal service with the army in the Philippines, was conveyed to its last resting place at St. Ann's Cemetery, Providence, yesterday afternoon. The funeral took place from the residence of his brother, Edward O'Donnell, and the number which gathered to show the last tribute of esteem to the dead soldier amounted to about 300 people. No services were held at the house, since they were held in the church at Manila, the body being escorted to the cemetery by a squad of 20 men of Company A, Second Regiment, Rhode Island militia, in command of Captain Walter Fanning, and Camp Allen K. Capron, Spanish-American war veterans, with Commander George Forsyth.

The casket draped with the American flag was borne by Francis Whaland, Thomas Russell, Albert Thompson and Samuel Berry, the bearers from Company A. The militia and veterans were drawn up at one side of the street, and as the remains passed the line the veterans stood with bared heads while Company A presented arms. At the cemetery prayer was offered by Rev. Michael O'Hare of St. Ann's Church of Cranston and the impressive military burial service was performed, a squad of Captain Fanning's men firing three volleys. Taps were sounded by Musician Sisto Gantieri of Company A.

PORTSMOUTH.

[Regular correspondence of the News.]

The entertainment given by St. Mary's guild Friday evening drew forth a crowd which filled the house. The whole affair was a success, the concert good and the supper well patronized, after which dancing was enjoyed to a late hour. The net profits were about $15. The program was as follows: Piano solo, by Rev. E. H. Macy, who responded to a recall with a second one; song, "Good-Bye," by Miss Carrie Anthony; several songs by Mr. Ralph Rogers; song, "Every Race has a Flag but the Coon," Mr. Charles Philpott, who gave on recall "Anthony," song, "All Eternity," by Mrs. Harry W. Sherman, who was presented with a basket of fine dahlias and ferns by Mr. John Allen of Newport; song, "Answered," by Mr. George Clarke of Newport; instrumental trio, Miss Carrie and Miss Sadie Anthony, piano, Miss Jessie Anthony, violin; song, "Welcome to Spring Time," Mrs. Philip Wilbur and Miss Anna Chase, pianist, Miss B. Greene violin solo, Mr. Herbert Russell; song, "Leader of Company B," Mr. J. H. Macy, dressed as a darkey, with Mrs. Belle Tallman pianist, as she was for the song of her son Ray, dressed as a tramp, who sang "Any old place I can hang my hat is home, sweet home, to me," followed by a dialogue by members of the Vaughan school.

Mr. and Mrs. Thomas Carr Watson and son of Jamestown are visiting Mr. and Mrs. Benjamin S. Anthony and family, Mr. Watson being a brother of Mrs. Anthony.

Miss Alice Albro of Providence is guest of Mr. and Mrs. John B. Manchester at St. Mary's rectory.

Rev. Ernest N. Bullock of St. Stephen's Church, Fall River, preached at St. Mary's Sunday morning, taking his text from the collect for the day, the twentieth Sunday after Trinity, "Keep us, we beseech Thee, from all things that hurt us."

Rev. E. H. Macy of the Christian Church took for his text Sunday afternoon John 1:46 "There was a man sent from God, whose name was John." In the evening his subject was "Philemon."

Miss Bertha Hicks came from Providence Friday to spend Saturday and Sunday with her parents, Mr. and Mrs. Oliver G. Hicks, of Bristol Ferry.

The place of meeting of the Tiverton Literary Circle this evening has been changed to Mrs. Jesse W. Gifford's. It will be held with Miss Gertrude Cottrell October 28.

Rev. J. Sturgis Ingersoll preached Sunday morning for the first time since his vacation.

The Ladies' Social will meet in the guild house Thursday afternoon and evening.

Mrs. Albert Sisson of Somerville, Mass., is visiting her mother, Mrs. Robert D. Hall, and family.

Mr. A. F. Marcel furnishes the following weather statistics for the week ending Saturday, October 19: Highest temperature, 67 degrees, October 13; lowest, 38, October 19; average, 57; total rainfall, 3.13 inches.

LADIES' CONCERT TOILET.

[FIG. 515.]

A dainty and becoming toilet is made of pink taffeta with trimmings of guipure. A plaited chemise of mousseline de soie of the same color trims the bottom of

the skirt. The waist has a novel style of sleeve, with elbow puff and deep lace cuff. Fourteen yards of silk will be required. Waist patterns supplied in four sizes—34, 36, 38 and 40 inches, bust measure. Skirt patterns in four sizes—22, 24, 26 and 28 inches, waist measure. Any number between these sizes will take the next largest size.

Accurate patterns of the designs illustrated herewith can be had at the end six price of ten cents each. These patterns are reliable models of the newest and most popular styles now worn. Illustrations and full directions for cutting and making up accompany each pattern. There is a piece for every part of the garment to be made, number and name of the different pieces in the pattern, and complete instructions so that any one who can sew can make a neat and perfect-fitting garment without difficulty.

Order patterns by number, and state size desired. Waist patterns come in the following sizes: 34, 36, 38, 40, 42 and 44 inch bust measure. Skirt patterns come in the following sizes: 20, 22, 24, 26, 28, 30, 32 and 36 inch waist measure. If for misses or children give age also. If the measure is accurately given, the pattern will fit perfectly, requiring only the usual dressmaking alterations in trying on to suit high or sloping shoulders, etc. All orders will be promptly filled. Ten cents (silver or stamps) for each pattern should be sent with order. Address all communications to Pattern Department, Daily News office.

MIDDLETOWN.

[Regular correspondence of the News.]

Messrs. W. R. Hunter, John T. Carr, Benjamin Brown and E. Harrington went fishing yesterday off the Jamestown shore and secured in about two hours 150 fish, varying from two to six pounds.

A large addition is being built to the barn on the hospital farm, leased by Elmer Sisson.

Miss Laura G. Tilley of Newport is visiting her sister for a few days.

"Noted Lighthouses" and "Wireless Telegraphy" will be the subjects for the next meeting of the Paradise Club, Wednesday afternoon.

Mr. and Mrs. Allen C. Smith of Newport were in town Sunday.

Mr. William H. Mayer is having a large addition put on the south side of his house.

WANTED TO SEE IF THE POWDER WAS GOOD.

There was a lively time at the state rifle range at Rumford for a few minutes Saturday afternoon, when a premature explosion of powder set the range house on fire and incidentally inflicted sundry burns on the person of Boatswain's Mate George Miles Bliss of the Fourth division of Naval Reserves. Bliss sat on a box at one side of the room, carefully preparing some ammunition for future use. At the time he was reloading something like 100 pounds and his attention was given wholly to his work, so that he did not take heed of what was transpiring around him until a sudden and blinding flash of light, accompanied by a flash of fire, moved him from the box, and gasping for breath, with one eye full of powder and his trousers on fire in several places, he rushed out of doors to be "put out." A moment after he had made his hurried exit it was discovered that the explosion had set fire to the roof of the house, and all hands "turned to" and extinguished the blaze before it had gathered a great deal of headway.

From what could be gathered concerning the event which led up to the "little affair," it was learned that a boy named Murdell had in some way come into possession of about half a pound of powder. Being naturally of an inquiring frame of mind, this same youth carefully laid his powder in a paper on the floor in the house, and in order to see if it was "any good" lighted one end of the paper. He did not stay to see if the powder was good, but passed quietly out of the door. It was a matter of seconds when the fire reached the powder, and the explosion which resulted set fire to the ammunition which Mr. Bliss was handling, making a lively fusillade of blank cartridges between his legs, and sending him out of the house in a most undignified manner.

ONE DAY ONLY!
Wednesday, Oct. 23,
IN THE
PARLORS OF PERRY HOUSE,
NEWPORT, R. I.

Dammers
EYESIGHT SPECIALIST

Edward E. Dammers,
THE FAMOUS
EYESIGHT SPECIALIST
Of 169 Westminster Street, Providence, R. I.

Owner of the largest optical store in the United States; a man who never made a poor pair of glasses in the twenty-one years that he has been established in the optical business, will, to accommodate the many customers that he has in this vicinity, be here

BETWEEN THE HOURS OF 10 A. M. AND 5 P. M.

Where he will be prepared to examine eyes free of charge, and if glasses are needed will be ready to take orders for them.

I have reduced my $3 glasses to $1.

When I say examine eyes free, I mean a thorough and accurate examination of each eye separately, and satisfaction guaranteed. No matter how much your vision is impaired or how many doctors have given your eyes up I will guarantee to improve your vision, provided there is any vision left. Astigmatism and all errors of refraction scientifically corrected. If you are troubled with headaches or your vision blurs, if you see double objects, if you are nervous and forgetful, you should be sure to call here and have your eyes thoroughly and accurately examined. My examination of the eye is thoroughly professional and up-to-date in every respect, and to better can be had at any price.

I have reduced my regular $3 eyeglasses and spectacles to $1.

DYSPEPSIA

"For six years I was a victim of dyspepsia in its worst form. I could eat nothing but milk toast, and at times my stomach would not retain and digest even that. Last March I began taking CASCARETS and since then I have steadily improved, until I am as well as I ever was in my life."
DAVID H. MCARTHY, Newark, O.

CANDY CATHARTIC
Cascarets
TRADE MARK REGISTERED
REGULATE THE LIVER

Pleasant, Palatable, Potent. Taste Good. Do Good. Never Sicken, Weaken or Gripe. 10c, 25c, 50c.
... CURE CONSTIPATION. ...
Sterling Remedy Company, Chicago, Montreal, New York. 311

NO-TO-BAC Sold and guaranteed by all druggists to CURE Tobacco Habit.

NEWPORT HOTELS.

The La Forge Cottage
TOURO PARK WEST
Will remain open all winter.
Special rates made for the fall and winter months.

THE MARGARET,
NEWPORT, R. I.,
WILL REMAIN OPEN ALL WINTER.

Kay Street House,
15 KAY STREET.
Pleasantly Situated Near Bellevue Avenue and the Casino.
VEGETABLES SERVED ON OUR TABLES ARE GROWN IN OUR OWN GARDEN.
L. M. LINFIELD, Proprietor.

PERRY HOUSE.
WASHINGTON SQUARE.
Leading hotel in the city. Open all the year. Completely renovated and refurnished. First-class in every respect, with all modern improvements. Rates $3.00 per day and upwards, according to location. Rates to parties by the week or month. For further information regarding rooms, etc., address WM. S. O'BRIEN, Proprietor.

Prospect House,
—AT—
22 Prospect Hill Street.
Furnished rooms to let with or without board.
WM. HANSEN.

HOTELS.

Boston's Newest Hotel,
THE LENOX.
STEEL CONSTRUCTION.
EUROPEAN PLAN.
Unsurpassed Accommodations.
URIAH WELCH.
PROCTOR C. WELCH, ASSISTANT.
Formerly Hotel Brunswick, Boston.
Check baggage BACK BAY and Huntington Avenue Stations. Near Art Museum, Library and Clubs, Churches, Private Schools and Colleges. Cambridge and all suburban cars pass The Lenox.

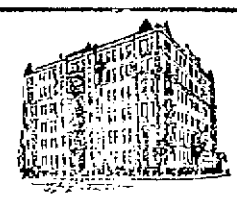

THE BERKELEY HOTEL,
Berkeley and Boylston Streets,
BOSTON.
Near Back Bay Stations.
Peculiarly Attractive to Ladies Traveling Alone. American and European Plans.
JOHN A. SHERLOCK.

OVERLOOKING UNION SQUARE.
EVERETT HOUSE,
17th St. and 4th Ave., New York.
For convenience of situation and delightful exposure, The Everett heads the list. Thoroughly modernized. Cuisine of acknowledged excellence. European plan. Popular prices.
WM. M. BATES. B. J. M. BATES.

Eastern
Spruce Lumber
Now Landing
—AT—
A. & H. G. HAMMETT'S.

FINANCIAL. FINANCIAL.

Industrial Trust Company,
OFFICE 303 THAMES STREET.

Capital, - - - -	$1,500,000.00
Surplus, - - - -	1,000,000.00

PARTICIPATION ACCOUNT.

Depositors on PARTICIPATION ACCOUNT with the Industrial Trust Company receive all the advantages of Savings Banks and in addition thereto the security afforded by the large Capital and Surplus of the Industrial Trust Company, as stated above.

Moneys deposited on or before November 1, Dividends February and August.

FINANCIAL. FINANCIAL.

Metropolitan Stock Exchange,
STOCK BROKERS.
Stocks, Bonds, Grain, Cotton.
Immediate cash settlements if requested. J. H. RILEY, Mgr.

REAL ESTATE TRUST CO.
OF NEW YORK
No. 30 Nassau Street.
Capital, Surplus and Undivided Profits, $1,000,000.
DESIGNATED LEGAL DEPOSITORY
Allows Interest on deposits.
Acts as Executor, Trustee, Guardian, Transfer Agent, Registrar, &c.
TRUSTEES:
HENRY C. SWORDS, President.
R. H. CAMMANN, Vice President.
James M. Varnum, Joseph Ledyard,
Charles G. Burke, John Jay,
Horace S. Ely, Charles S. Brown,
Lispenard Stewart, George L. De Witt,
Henry Lewis Morris, Henry W. Poor,
Edwin A. Gruhlsbank, Percy Chubb,
Charles A. Peabody, Jr., Frederic R. Lord,
Charles A. Schieffelin, J. Riverett Roosevelt,
James J. Raymond, Lansdale Ferguson,
Joel F. Freeman, Harrison E. Gawtry.
FRANK S. WHITTLESEY.
HENRY W. BERGEN, Secretary.

MONEY TO LOAN
On Furniture, Pianos, Horses, Wagons, Diamonds, etc.,
At legal rates—property may remain in owner's possession. Payments received in any amount reducing both debt and interest.
LOANS ON SALARIES TO THOSE HOLDING PERMANENT POSITIONS. No publicity. Write to Box 651, Providence, and representative will call.
The Fidelity Loan Guarantee Co.,
Room 200, 40 Westminster St.,
PROVIDENCE, R. I.

JEWELERS.

FOB
Chains in New Designs, Jewelry, Watches and
SILVERWARE.
—AT—
GLAZIER'S, 96 Spring Street.

Jewelry.
THE "CARMEN" BRACELET,
Very pretty, and the most easily adjusted brace let that has been invented for a long time.
All Diamond Jewelry is at a Bargain
Now, for the prices have advanced, so that it cannot be duplicated at my prices.
E. C. Blaine
240 THAMES STREET.
Sign of the large running clock.

Potted Pinks, Boston Sword Ferns.
I have just received 500 pots of Pinks, "all colors," in bloom, all young plants, and will bloom all winter in the house; also Sword Ferns small and large.
Rubber Plants from 50c. to $1.25.
Palms from 25c. to 65c.
"Plantine," the very best fertilizer for house plants and cheap fertilizer.
Mason Preserve Jars pints, 60c. per dozen, quarts, 75c. per dozen, 2 quarts, $1 per dozen.
Lightning Preserve Jars pints, 70c. per dozen; quarts, $1.10 per dozen.
Also all kinds of Tin, Glass and wooden ware.
A fulltime Garbage Can, 75c. Galvanized Coal Hods, from 35c. up. Ash Sifters, from 15c. to 75c.
Also all kinds of winter flowering bulbs, Easter lilies, etc.
H. L. DEHLOIS. 80 BROADWAY.
SMITH BLOCK.
Open Friday and Saturday evenings.
FOR THE REMAINDER OF THE SEASON

Good Storage
FOR CARRIAGES AND AUTOMOBILES.
Fludder Brothers,
15 BEACH STREET.

"HYDRO-LITHIA" CURES ALL HEADACHES 10¢
FOR SALE BY CASWELL, MASSEY & CO.

PRINTING AT DAILY NEWS JOB OFFICE.

John Munroe & Co.
32 Nassau street, New York.
4 Postoffice Square, Boston.
Issue Circular Letters of Credit
For Travelers' Use Abroad against Cash or Satisfactory Guarantee of Reimbursement.
Exchange on London, Paris, Berlin, Zurich and St. Gall.
Credits Opened and Payments Made by Cable.
PARIS HOUSE—MUNROE & CO.

LIVERY STABLES.

Hayward's Stables,
Tew's Court
Office: corner Downing Street and Bellevue Avenue
CARRIAGES OF ALL KINDS TO LET BY DAY WEEK OR MONTH
COACHMEN IN LIVERY

THOMAS KITCHEN,
Livery and Boarding Stable,
85 FRIENDSHIP STREET.
Telephone 47

COAL AND WOOD.

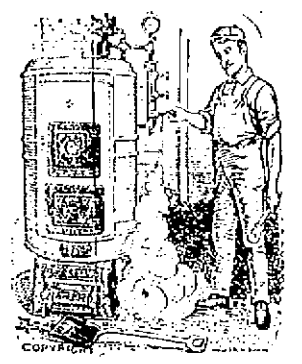

For Heating Purposes There is Nothing Like
LEHIGH COAL.
WE HAVE
Old Company's and Jeddo,
BOTH FURNACE AND EGG SIZE.
These coals give a greater volume of heat than any other coal.
Burn it in your furnace and your house will be more comfortable. You will save money besides.

The Gardiner B. Reynolds Co
OPPOSITE POSTOFFICE.
Good coal and well-seasoned walnut and oak wood for open fires.

Complete assortment of family
COAL
Such as Lykens Valley, Susquehanna, Wilkesbarre.
Also Walnut, Oak, Maple and Pine **WOOD.**
Pinniger & Manchester
141 Thames street. Perry Mill wharf

THE CITY OF NEWPORT.

Liquor Licenses.

The Board of Police Commissioners for the City of Newport are now ready to receive applications from parties who intend to apply for licenses to sell spirituous and intoxicating liquors for the year beginning December 1, 1901.

All applications to insure action before the expiration of the legal hours must be in the hands of the Commissioners by

October 31, 1901.

All licenses not paid for within three days after the date of granting thereof will be revoked. Cash or Company Bonds only will be accepted.

Blanks may be obtained at the office of the Commissioners, Room 1, City Hall Building.

By order of the Police Commissioners.
GEO. H. VAUGHAN, Clerk.

Wilmarth
Has re-opened for the season with a full line of
New Awning Stripes.
174 BELLEVUE AVENUE

I KEEP ALL THE LEADING CIGARS:
Chauncey Depew, John Drew, Originator, Alex. Hamilton, Grand Scribe, Blackstone, Morse, First Gentlemen, etc.
All kinds Tobacco, Stationery, etc.
RALPH P. ROGERS,
136 SPRING STREET, Cor. Church St.

FINANCIAL.

NEW YORK, Oct. 21. Wall Street—The stock market opened steady, with Amalgamated Copper at 92. Atchison 78, Anaconda 36⅞, Brooklyn Transit 61, Erie 41¼, Missouri Pacific 94⅝, Norfolk & Western 56, Ontario & Western 33¼, Pennsylvania 147, St. Paul 165⅞, Sugar 120¼, Southern 32⅞, Southern Pacific 59⅝, Texas Pacific 38⅝, Union Pacific 99½, United States Steel 43¼, United States Steel preferred 92⅝, and Northern Pacific preferred 209½.

10—Dealings were fairly well distributed at the opening, and some good-sized blocks changed hands, but the level of prices was almost exactly the same as at Saturday's close. Very few stocks changed more than one eighth.

11 Union Pacific, Southern Pacific and People's Gas were strong features, the latter rising 1½ Amalgamated Copper declined 1⅝ and Sugar a point. The Western stocks were lower, but the Southwestern gained. Sugar rallied again to above Saturday. These diverse movements confused the traders, and business became dull, pending a definite tendency.

Money on call, nominal at 3½ per cent; prime mercantile paper, 4½@5 per cent; sterling exchange, firm at $4.86 @ 4, for demand and $4.83 for 60 days; posted rates, $4.84½ @ 5 and $4.87; commercial bills, $4.82½ @ 7; bar silver, 57⅞; Mexican dollars, 45½; government bonds, steady. The selling pressure decreased gradually and in upturn was aided by a rise from the lowest of 2¼ in Northern Pacific preferred. Sugar rose a point and Pullman jumped five on one transaction. International Paper preferred lost 2, Tobacco 1½, North American 2, and General Electric and Lackawanna a point. With the exception of 1½ in Northern Pacific preferred prices yielded again, on heavy trading. Boston News Bureau.

York, Oct. 21.

	Closing.
Am. Car F. Com.	25¼
Am. Sugar Com.	120¼
Am. Smelting Com.	43⅞
Am. Ice Com.	26½
Anaconda	36
Atchison Com.	77⅞
Atchison Pfd.	97
Balto. & O. Com.	102¼
Beth. Steel Pfd.	60¼
Canada Southern	82⅞
Chi., Mil. & St. P.	165
Chi., R. I. & Pac.	111⅝
Chi. & N'western	203
Col. Fuel & I.	32
Col. Sou.	34⅞
Del., Lack. & West.	229
Del. & Hudson	168
Glucose Sugar	41½
Int. Paper Pfd	77
Louis. & Nash	103
Manhattan Con	120¼
Met. Traction	157¼
Mexican Central	22½
Mexican Income	31
Missouri Pac.	94½
Mo., K. & T. Pfd.	50
N. Y. Central	150⅞
N. J. Central	191
Norf. & Westn.	55¼
North Am.	20
Nor. Pac. Pfd.	104⅞
Ont. & Western	33
Pacific Mail	44⅞
Penna. R. R.	147
Peo. Gas. (Chgo).	106⅝
Reading Com	46⅞
Rep. I. & S. Com.	15
Southern Pac.	54⅞
Southern Ry. Com.	32⅞
Southern Ry. Pfd.	80⅞
Tenn. Coal & Iron	59½
Texas Pacific	38¼
Union Pac. Com.	94⅝
Union Pac. Pfd.	88¼
U. S. Leather Com.	12¼
U. S. Leather Pfd.	88⅞
U. S. Steel Com.	43
U. S. Steel Pfd.	92⅞
Wabash Pfd.	36
West. Union	91½

PHOTOGRAPHERS.

PORTRAITS
from miniature to life size finished in a variety of styles. Copying, Interior or Exterior Views of any kind. Sittings by appointment.
The "Rembrandt" Studio,
202 THAMES STREET.
Telephone 1213.

KODAKS all sizes.
BROWNIE CAMERAS.
Plates, Films, Developing Powders, Developing and Paper Trimmers; Developing, Printing and Enlarging; Zenoglow and Rexlite Electrical Novelties and Supplies, optical goods, Artists' Materials, Drawing Instruments and numerous other goods.
GEO. H. CHASE,
Room 4 over 107 Thames Street.
(one flight.)

TAYLOR, CARR & ANDREWS,
64 FEDERAL STREET, BOSTON.
Contractors for present sidewalks of the city of Newport.
ARTIFICIAL STONE,
Tar, Concrete and Asphalt Walks and Drives.
Stable Floors, Water-Tight Cellars
Branch Office 7 Oak St., Newport.
WM. SHEPLEY, Agent.

JOHN S. LANGLEY,
FUNERAL DIRECTOR
And Embalmer.
Frederick E. Langley, Assistant.
Office 16 Franklin St. Telephone at office and residence
Residence 1 School St.

PRINTING AT DAILY NEWS JOB OFFICE.

The Genuine

Miller Oil Stoves are the Best. Why?

Because they do not smoke or smell. By an automatic action the wick is adjusted to the proper length and [illegible]. They are perfectly safe for they can be left anywhere without danger of the flame running up and without fear of explosion. The latest styles for the lowest prices can be seen at

Wm. K. Covell's,

103 Thames Street.

Get Married

IN OUR RINGS.

OUR WEDDING RINGS ARE LUCKY RINGS, AND THE BRIDE WHO WEARS ONE IS WEDDED TO A RELIABLE MAN, BECAUSE HE CAME TO A RELIABLE STORE AND BOUGHT A RELIABLE RING AT A RELIABLE PRICE.

HERRMANN'S,

219 THAMES STREET.

OUR FIREWOOD FACILITIES

[illegible]

Abram Almy, 178 Thames St.

Newport & Fall River St. Ry. Co.

ILLUMINATING DEPT.

Electric Lighting.

ELECTRIC POWER.

Residences and Stores Furnished with Electricity at Lowest Rates.

Electric Supplies.

Fixtures and Shades.

440 to 456 Thames St., Newport, R. I.

New French Chestnuts

Native Chestnuts.

Shellbarks.

BURLINGAME & CARRY'S,

Hickory

AND

Oak Wood

FOR OPEN FIRES.

EDWARD S. PECKHAM,

187 Thames Street.

The Time is Near

[illegible]

W. WALTER DEXTER,

[illegible] STREET.

PIANO Do You Want a Genuine Bargain in a Piano?

We have a large number of Pianos that have been rented the past season ONLY, that we are now offering at DISCOUNTS of from $40 to $150 from regular prices. These are as good as new, and only a trifle is in [illegible]. This is your chance.

Visit our 8th Annual Sale of Rented Pianos

To-day. Don't delay.

Piano Stools $3; worth $5.

We close at 6; Saturdays excepted.

BARNEY'S MUSIC STORE

BARGAINS.

Bensdorp Cocoa, per 1-2 lb. tin,	29c.
Vigoral, an excellent beef juice for sickness,	40c.
Regal Crest Gelatin, per doz. packages,	89c.
Maraschino Cherries, per bottle,	22c.
Holland Cream Cheese,	30c.
Lobster, in tins,	25c.
Duffy Malt Whiskey, per bottle,	87c.

F. P. Garrettson & Co.,

16 & 20 WASHINGTON SQUARE.

Vessels In.

Schooner "JOHN CROCKFORD" and barge "BERKELEY" are unloading at our docks for us

Stove, Egg and Chestnut Coal,

In prime condition for winter use.

The PERRY BROS COAL CO.

New Offices, 197 Thames Street.

FOUR DEATHS.

Charles B. Marsh, George A. Hazard, Edmund Tweedy and Samuel Peck.

Major Charles B. Marsh died early this morning at his home on Channing court, after an illness of several weeks. He was a son of the late Benjamin Marsh, 2d, resident in the public schools of this city and was engaged in various political positions, having been for several years connected with the United States customs office and with the Arctic Ice Company. He succeeded his father as city clerk in January, 1877, and served six months in that position. In July, 1898, he was appointed a volunteer paymaster in the United States army, with the rank of major, and served until the close of the Spanish-American war. Since his return from his army service he had been superintendent of the Newport Hygeia Ice and Water Company. He was a member of St. Paul's Lodge, A. F. and A. M., and was for many years its secretary, relinquishing that position when he entered the army. He was also a member of Washington Commandery, Knights Templar and formerly a member of the Newport Artillery. He leaves a widow and four sons.

The Rite of St. Paul's Lodge is at a Hestall on account of the death of Mr. Marsh.

Mr. George A. Hazard died at 10 o'clock Saturday evening at his home on Church street. He had been in poor health for some time, but had been confined at home only since Thursday. He was in his eighty-third year. Mr. Hazard was for many years a member of the firm of J. L. & G. A. Hazard, which conducted a furniture business on Church street, and later was a member of the firm of Hazard & Benton in the same business. Mr. Hazard retired several years ago and has since lived quietly at his home on Catherine street, having recently removed a short time since to the Turner house on Church street. The deceased had been for many years a member of the United Congregational Church. He leaves a widow and two daughters.

Mr. Edmund Tweedy died at his home on Bellevue avenue this morning, at an advanced age. He had been in feeble health for a long time, but had been able to drive out as recently as last Tuesday. During the past summer he had ridden frequently on the cars, for the first time, and more recently had been driving about in his carriage.

Mr. Tweedy had been a resident of Newport for fully 40 years, having come here from New York after retiring from business. He was a man of culture and lived a quiet life among his books and literary associates. He was for one time a member of the school committee, had served as a member of the board of trustees of the Channing Memorial Church, and was a constant attendant at the Bethel Library. He was one of the honorary members of the Canary Dramatic Society, an organization 27 years ago, and maintained his interest in the association until his death, having for several years been president of the board of management and always a liberal contributor to its funds. He was also interested in the opening of the Bowen Tree Inn.

Mr. Tweedy before coming to Newport had been interested with George William Curtis, Charles A. Dana, William Henry Channing, George Ripley, Nathaniel Hawthorne and others in the Brook Farm Association in 1842, and was an intimate friend of Mr. Curtis, a acquaintance of Mr. Tweedy's years to Newport was always a pleasant one.

The funeral will be held here tomorrow and the body will be taken to Danbury, Conn., for burial.

Mr. Samuel Peck, a well known gardener, was taken fatally ill while returning from a social call in the lower part of the city last night. About 9:30 o'clock he boarded a car, and was obliged to leave in order to be in time. It was noticed that he appeared to be ill, and conductor Spencer and the passengers showed him every attention until the car reached the head of Franklin street, when Dr. Ryan, who lives just across the street, was summoned. Mr. Peck gradually became unconscious and died in a physician's office a short distance from the house. Upon his arrival in the place another physician pronounced that there was no hope for the sick man, and Medical Examiner Bryer pronounced the cause of death to be apoplexy.

Mr. Peck was born in England. He came to Newport about 30 years ago and has been a resident of the city since. He was a member of the Newport Horticultural Society, of Royal Arch Masons, of St. George's and of Perseverance Lodge, Knights of Honor, now a member of which he was a charter member. He had been a member of the Rhode Island Legion, No. 12, I. O. O. F., for many years, and was a member of Epworth Church, in which he always took a good interest. He leaves a widow but no children.

THE EMMETT GUARDS FAIR.

The Robert Emmet Guards closed their fair in the Jos. S. Rotan's building on Saturday night, when the various prizes were awarded. The exhibition of the Robert Emmet Guards of Fall River, was a great success, and weighed down the hall by its magnificence.

During the week the attendance of visitors from other towns was the largest ever known at any fair, and consequently only large sums were taken. However, the Emmets had friends of their own outside of the skilled organizations, and these were on hand and made the fair a success.

A NEWPORT BUSINESS SIGN.

SHOT BY HIS BROTHER.

Richard Connell Killed by Discharge of a Flobert Rifle.

A sad accident occurred Sunday afternoon about 5 o'clock, at the residence of Mr. James Connell, 20 Young street. Mrs. Connell, with her younger son James, aged 11, was sitting in the parlor talking, when the lad took down from the wall a new Flobert rifle in a cloth case, and in some way not known the rifle was discharged. It was pointing toward a door, and just as it went off the older boy, Richard, aged 13 years, stepped into the doorway and received the shot in the breast, just above the heart. He called out that he was shot and his mother, opening his clothes, found blood issuing from the wound. Before assistance could be rendered, and within perhaps three minutes of the shot, the boy was dead.

Dr. Sanborn was the first to reach the scene, and was followed by Medical Examiner Stewart, who after hearing the story of the accident gave a permit for burial and reported to the police that death was due to accident. Officers Barker and Easton were sent to the Station to investigate the case, and made a report in accordance with what was said at the house.

The two boys had Flobert rifles, but the gun that did the shooting was a new one, 32-calibre, bought only last week, and when placed on the rack on Sunday was supposed to be empty. The fact that the father of the boys was for many years in the navy explains why they had such toys, and also that they must have been carefully instructed in their use, so that the accident could scarcely have been caused by carelessness.

The deceased was a pupil in the ninth grade of the Coddington school, and the flag on that building is at half-staff today in his memory.

"PARLOR HORSE CARS."

The "parlor horse-cars," so called because they are for horses and a parlor car is for men, have been more popular this year than ever before with summer residents shipping horses to or from this city. So far Manager Wolcott of the Adams Express office has had 108 of these cars for use in the Newport trade, or just twice as many as last year. These cars are especially fitted for the transportation of horses with the greatest safety. They have accommodations for the men who care for the animals, and can besides carry much baggage. They are as handsomely finished as the regulation baggage cars, and are attached to fast passenger trains, direct to their destination. Among those who used these cars when leaving Newport this season are Mrs. Hayes of Pittsburg, Mr. R. B. Winans of Baltimore, Dr. J. B. Hopkins and Mr. George Hahn of Philadelphia and Mrs. Arnold Hague of Washington.

THE CONNECTICUTS OSCILLATING ENGINES.

Power for October has a number of cuts of the oscillating engines of steamer Connecticut, which was reported here and had improvements made to her engines at Fletcher's yard that seem to have obviated the defects that prevailed before, and which caused the big boat to be laid up by the Providence & Stonington line, which had her built. Many thought it was throwing away money to try to repair the boat, but the work done at the Old Colony shop here and at Fletcher's seems to have remedied the defects. Oscillating engines had been successful in smaller boats, but the Connecticut was considered too big for their successful working. They do away with the heavy weight of the walking beam overhead.

THE FIRST WARD CAUCUS RECOUNT.

The board of aldermen will hold a special meeting this evening at 8 o'clock, preliminary to making a recount of the votes cast Friday at the First Ward caucus. The law calls for a notice to be served on those who were reported to be elected at the caucus. This notice will be posted tonight, and the recount will probably be made Tuesday afternoon. It is understood that both sides will be represented by counsel at the recount, and that the city will also be represented by Acting City Solicitor Stoddard.

A MUSICALE CORRECTION.

To the Editor of the News:

Dear Sir: Will you kindly correct a statement made in the Saturday issue of the Daily News? I am not giving a musicale Monday evening for the benefit of the Central Baptist Church, nor will tickets for such an affair be sold, nor be held at my home under my direction.

Respectfully,

ANGELINE H. SAUNDERS.

Newport, Oct. 20, 1901.

FUNERAL OF JOHN R. DEBLOIS.

The funeral of the late John R. DeBlois took place yesterday afternoon at the Zaleskie Memorial Church and was attended by a large number of friends, including the members of St. John's Lodge of Masons, Washington Commandery, Knights Templar, and Mt. Moriah Lodge, New England Order of Protection, of which the deceased was a member. The services were conducted by Rev. C. F. Beattie, rector of the church, the full vested choir under the direction of Organist William R. Boone rendering the musical portions of the service and singing "Lead, Kindly Light" and "Near, My God, to Thee," and Mr. Augustus H. Swan singing "Calvary." The remains were escorted to the cemetery by St. John's Lodge and Washington Commandery, headed by the Newport band, and at the grave the Masonic burial service was conducted by the Lodge under the direction of Worshipful Master N. T. Hodson. The bearers were Messrs. Horace N. Hazard, James S. Hazard, Gideon Smith, Robert W. Carr, Rufus E. Darrah and William Hamilton, members of St. John's Lodge.

NO END TO RUMMAGE SALES.

And the end is not yet of rummage sales! So long as there are bargain hunters, and people seeking a great deal for a little money, they will continue to be popular. This time the rubbish heap will be turned over in the interest of the Channing Cadets, and it is expected that the novelty of an outdoor rummage sale, which for obvious reasons will have its advantages, will attract a crowd and net a goodly sum for the little soldiers, for accoutrements and a possible summer outing.

LAYING UP YACHTS FOR THE WINTER.

New London seems to have the call for the racing yachts this winter. The Chapman Wrecking Company has built a marine railway above the bridge, and intended to put in shops for repairing its own fleet. The shops are not yet in, but the yachtsmen who have usually had their boats hauled out at City Island seemed to take a fancy to the new place, and there the Constitution, Columbia, Shamrock II, Minnola, Rainbow, Corona and Navahoe are hauled out. The Hester is at City Island.

Seventy-footer Yankee spent last winter in the water here, and will go through the coming winter in the same way, with 70-footer Virginia to keep her company. The Virginia was hauled out last year, but after seeing how well the Yankee looked after her winter in the water Mr. Vanderbilt decided to leave his boat overboard this year.

ONE HUNDRED YEARS OLD.

Mrs. Prudence Barnard Smith was 100 years old Sunday, and celebrated the occasion by going to church in the morning and receiving her friends in the afternoon. Mrs. Smith is remarkably well preserved. One would think her to be on the sunny side of 80. Her health is excellent, and she is in possession of all her faculties. At times she is a little hard of hearing, and to read fine print she has to put on glasses. She finds as much joy in life as she did 50 years ago, and sees no reason why she should not continue to add many years to her age.

WON HIS CASE.

A curious case came up the other day before the court in Caroline county, Maryland, when an old resident was charged with the larceny of nine eggs. Extra jurors had to be summoned, and it cost the country $250 to try the case. The accused was 73 years old. His counsel said he had known the defendant for 10 years, and it was incredible that he would steal eggs. He argued that anyhow the state had not shown that the eggs were sound, and nine rotten eggs would have no value at all. The jury stayed out 15 minutes and returned a verdict of not guilty.

JARDINIERES.

A full assortment of Jardinieres of good quality and moderate in price have just been opened.

ERASTUS P. ALLAN,

131 & 133 THAMES STREET.

The Best Qualities

—OF—

Red and White Ash COALS.

HEIRS OF GEO. BOWEN,

WM. H. BOONE, Agent.

Telephone 478

WINTER BOARD FOR HORSES

—AND—

Storage for Carriages and Furniture

AT FARM OF MCLAURIE BURR, MIDDLETOWN.

Prices reasonable. Terms reasonable. Address H. B. Burr, Hill Side Farm, Middletown, R. I. Telephone No. 111-3.

MORTGAGEE'S SALE.

WILL BE SOLD at public auction on Monday, November 4, 1901, at 12 o'clock noon, on that part, now included in the mortgaged premises, of the first parcel of land hereinafter described, in the town of Middletown, Rhode Island, by virtue and in exercise of the power of sale contained in that certain deed of trust and mortgage, made and executed by Benjamin Kimball, Julien T. Davies and William Jay, Trustees under a declaration of trust dated May 6, 1887, and recorded in the town clerk's office in the town of Middletown in the state of Rhode Island in land evidence book No. 15, page 162, to the American Loan and Trust Company as Trustee, which said deed of trust and mortgage is dated May 1, 1891, and recorded in said town clerk's office in land evidence book No. 16 on pages 20 to 25 both inclusive, and subject to the three amendments of said deed of trust and mortgage made by the indentures hereinafter referred to, the conditions of said deed of trust and mortgage having been broken.—

Two certain parcels of land situated in the town of Middletown and state of Rhode Island, and bounded and described as follows:

The first parcel beginning at a stone bound on the south west side of Tuckerman Avenue near its junction with Purgatory Road or Second Beach Avenue; thence running by land of Lynch through another stone bound two hundred and seventy-nine (279) feet more or less to mean high water; thence turning and running Westerly along the line of mean high water bounded southerly by the Ocean to the line separating the town of Middletown and the City of Newport; thence turning and running Northerly along said line separating the town of Middletown and the City of Newport to a bridge over the creek crossing said Purgatory Road or Second Beach Avenue; thence turning and running Easterly along the Southerly side of said Purgatory Road or Second Beach Avenue, following the curves of said road or avenue, about thirteen hundred and ninety seven and four tenths feet (1397.4-10) to the point of beginning. Containing (72) acres and three tenths acres more or less. Being the parcel marked Lot No. 1 on a plan signed C. P. Cotton, C. E. dated August 1888 and recorded with a Mortgage Deed dated September 21, 1888, by the predecessors of the grantors herein, Randolph Coddage, together with the buildings thereon.

The second parcel beginning at a point on the Westerly side of Ellery Avenue distant two hundred and fifty feet (250 ft.) Northerly from the point of intersection with the Northerly line of said Purgatory Road or Second Beach Avenue of the Westerly line of said Ellery Avenue prolonged Southerly; thence running in a straight line Northerly along the Westerly side of said Ellery Avenue ten hundred and fifty-eight (1058) feet; thence running by a curved line Northerly along the Westerly side of said Ellery Avenue and Westerly along the Southerly side of a proposed road or way connecting said Ellery Avenue and Aquidneck Avenue four hundred and seventy-eight and five tenths feet (478 5-10 ft.) to the point of intersection with the southerly line of said proposed road or way of the Westerly straight line of said Ellery Avenue prolonged Northerly; thence running by a curved line Westerly along the Southerly side of proposed road or way and Northerly along the Easterly side of said Aquidneck Avenue eight hundred and fifty-one and eight tenths feet (851.8 ft.); thence running Southerly in a straight line along the Easterly side of said Aquidneck Avenue four hundred and eighty-six and two tenths feet (486.2 ft.); thence running by a curved line Southerly along the Easterly side of said Aquidneck Avenue and Southerly and Easterly along the Easterly and Northerly side of a proposed road or way connecting said Aquidneck Avenue and said Purgatory Road or Second Beach Avenue, and Easterly along the Northerly side of said Purgatory Road or Second Beach Avenue eight hundred and seven two tenths feet (807.2-10 ft.) to a point on the Northerly side of said Purgatory Road or Second Beach Avenue distant one hundred and seventy six and four tenths feet (176.4-10 ft.) from said point of intersection with the Northerly line of said Purgatory Road or Second Beach Avenue of the Westerly line of said Ellery Avenue prolonged Southerly; thence running Easterly, and Northerly by a curved line forming the Northerly boundary of a proposed connection of said Purgatory Road or Second Beach Avenue with said Ellery Avenue three hundred and twenty seven (327) feet to the point of beginning. Containing eighteen acres, more or less, and numbered Lot No. 2 on the plan hereinbefore mentioned. Together with a right of way over proposed roads herein mentioned.

Excepting however from said first parcel that part of the same which was released by said American Loan and Trust Company trustee mortgagee to said State Street Safe Deposit and Trust Company trustee, by deed, pursuant to the indenture dated May 16, 1895, between said State Street Safe Deposit and Trust Company trust trustee under said declaration of trust, said American Loan and Trust Company trustee mortgagee, and the holders of all outstanding bonds secured by said deed of trust and mortgage, which indenture and deed of release are recorded in said town clerk's office in land evidence book No. 16 on pages 621 to 626 both inclusive, and which was described in said deed of release as follows: A certain parcel of land bounded northerly 219 feet by the remaining portion of the land parcel described in said mortgage; Easterly 149 feet by Tuckerman Avenue; Southerly 219 feet by land now or formerly of James H. Lynch; and Westerly 78 149 feet by the Atlantic Ocean, containing one-half an acre of land. Being the same premises conveyed by James H. Lynch to Benjamin W. Crowninshield and Samuel W. Bodman, by his deed dated the sixth day of September 1895, and recorded with said Land Evidence book No. 16, pages 420 and 421, to which deed and the plan referred to therein reference may be had for a more full description of the released premises.

And also excepting from said first parcel that part of the same, which was released by said American Loan and Trust Company trustee mortgagee to said State Street Safe Deposit and Trust Company trustee, by deed, pursuant to the indenture, dated November 12, 1896, between said State Street Safe Deposit and Trust Company trustee, said American Loan and Trust Company trustee, and the holders of all outstanding bonds secured by said deed of trust and mortgage, which indenture and deed of release are recorded in said town clerk's office in land evidence book No. 16 on pages 211 to 214 both inclusive, and which was described in said deed of release as follows: Beginning on Tuckerman Avenue at the Northeast corner of Clark's lot and running Southwesterly and Westerly along the Southerly side of Tuckerman Avenue and Purgatory Road four hundred and fifty-five (455) feet; thence running and running about Southerly one hundred and eighty four (184) feet, more or less, to mean high water line in the Atlantic Ocean; thence running along the mean high water line, Easterly by an irregular line to Clark's Westerly line; thence turning and running Northeasterly and bounded Southeasterly by land of Clark two hundred and sixty-five (265) feet, more or less, to the point of beginning on Tuckerman Avenue. For a more complete description reference is had to a plat made by C. P. Cotton, C. E., dated October 30, 1895, annexed to an indenture of even date herewith, between said State Street Safe Deposit and Trust Company, Trustee, and said American Loan and Trust Company, Trustee, said parcel hereby released being a portion of the first parcel described in said Deed of Trust and Mortgage.

Excepting however from said second parcel that part of the same, which was released by said American Loan and Trust Company trustee mortgagee to said State Street Safe Deposit and Trust Company trustee, by deed, pursuant to the indenture, dated October 30, 1895, between said State Street Safe Deposit and Trust Company trustee, said American Loan and Trust Company trustee mortgagee, and holders of all outstanding bonds secured by said deed of trust and mortgage, which indenture and deed of release are recorded in said town clerk's office in land evidence book No. 16 on pages 627 to 630 both inclusive, and which was described in said deed of release as follows: Lot numbered 1 on a plan of lots 2-6, 24 and 25 of the Estate of the Newport Land Trust, surveyed by C. P. Cotton, C. E., May 31, 1895, recorded in said town clerk's office the 16th day of May, A. D. 1901, reference being had to the said Deed of Trust and Mortgage and said Plan and Land Evidence in Book No. 16, Pages 621 and 622 inclusive, bounded as follows: Easterly by Lot No. 2-24, as shown on said plan, two hundred and ten (210) feet; Southeasterly by Lot No. 2-26, as shown on said plan, two hundred and seven (207) and 2-10 feet; Northerly by a line at right angles to Ellery Avenue, as shown on said plan, forty-nine and 5-10 feet distant 175 feet from the northerly boundary of said lot No. 2-24; Westerly by the easterly side of said Ellery Avenue, as shown on said plan, one hundred and ninety-five (195) feet, containing four thousand three hundred and twelve (4,312) square feet of land, and being a portion of the second parcel described in said Deed of Trust and Mortgage.

And provided that the sale pursuant to said power of sale and this notice shall not include or convey a lot of land about seven acres located lying now or lately in the West Charge of the said bounds of the Walker Farm and now or recently occupied with a good of land to Benjamin S. Hatch, Samuel W. Bodman and Benjamin W. Crowninshield from the Land Company dated May 8, 1895, which lot is occupied by William F. Chandler, or however otherwise said premises may be bounded and described.

And the right is reserved to offer said two parcels of land either together or separately at said sale.

And notice is hereby given of the intention of the holder or holders of bonds secured by said deed of trust and mortgage to bid upon said described premises at said sale or at any postponement or adjournment thereof.

By order of said trustee and mortgagee,

ALBERT A. BAKER,

Attorney for the Trustee and Mortgagee.

Providence, R. I., October 3, 1901.

The Opportunities For Money Making

AS PRESENTED BY

AN INVESTMENT IN OIL

Are engaging the attention of discriminative investors throughout the world. Greater gains can be made than by any other form of investment. Fortunes have been made—others will be. Success depends on BOTH the competency and honesty of a company's officials. Due care in selection of stock should make you a participant in the profits of the future. The consideration of prudent investors is called to the following points illustrative of the safety of an investment in the shares of the

SENTINEL OIL COMPANY

It owns 80 acres of "proven oil land" in the Famous Kern River Oil District of California—the greatest oil field in the world.

It is under the same direct management as the Sterling and Sovereign Oil Companies. U. H. Blood and William Ellery have been identified with more successes than any other operators in California—a true test of competency.

It is an opportunity to become associated with practical oil operators in the development of their own property, and at a time when stock can be obtained at "bed rock" prices.

A treasury with 775,000 shares therein from capitalization of 1,000,000 gives proof that it is not a "promoter's stock scheme."

There will be an absolute market at profitable prices for all oil that can be produced, insuring profit on investment.

First well will be commenced at once—every well will add to value of stock. The present price of stock is

15c. per Share

for a limited number of shares. I shall be pleased to give more definite information regarding the superiority of this oil offering to those who may wish for it. The time to investigate and the time to buy is NOW. It is not this offering that will benefit you—but the taking advantage of it. Comprehensive illustrated literature for the asking.

WILLIAM G. WARD, JR.,

169 Thames St., Newport, R. I.

Fiscal Agent. Telephone 48.

AUCTION SALES.

Horses and Carriages

AT AUCTION.

Tuesday, October 22, at 11 A. M.,

At Shanahan's Stables,

WEAVER AVENUE,

Will be sold a number of horses consigned by livery stables, teamers, private families, cabinets, etc.

Sale positive, rain or shine.

This sale will afford an excellent opportunity to dispose of extra horses, as every effort will be made to induce buyers to come from neighboring towns and cities. Make entries early, as inquiries are already being made.

FRED. W. GREENE, Auctioneer.

By Eugene C. O'Neill, Auctioneer.

Pelham Auction Rooms, 34 Pelham St.

WEDNESDAY, OCTOBER 23, AT 10 O'CLOCK.

Household Furniture and Mechanics Outfit, Rugs, Straw Matting, Crockery, Sofas, Dining and Kitchen Chairs, Tables, Mattresses, Iron Beds, Crockery and Glassware, Sideboards, Writing Desks, Sewing Machines, Gas Heaters, Kitchen Utensils and a variety of other articles.

Open every day and evening. Goods received daily from 8 A. M. to 5 P. M.

Mortgagee's Sale.

BY VIRTUE of a power of sale contained in a certain Mortgage deed made to William H. Wilbur (since deceased, intestate), by Patrick Berry and Margaret O'Leary, his wife, dated October 26, 1895, and recorded in Volume [illegible] pages [illegible] and [illegible] of the Mortgage Land Evidence of the City of Newport, in the State of Rhode Island, The Undersigned as Administrator of said William H. Wilbur will sell at Public Auction on Pope street in front of the land hereinafter described, on Tuesday, the 5th day of November A. D. 1901, at 12 o'clock noon, (breach of the condition of said Mortgage being first made and any existing, all that certain lot or parcel of land, in said Newport, with the dwelling house and barn thereon standing, and the appurtenances thereof, bounded: Northerly on Pope street about 46 feet; Eastern on land now or formerly of Chas. Burdick, about 100 feet; Southerly on land now or formerly of Chas. Burdick, about 40 feet, and Westerly on land now or formerly of Thomas Stedman about 100 feet. Southerly on land now or formerly of said Mortgagor, which is hereby made part hereof. And the undersigned hereby gives notice that he intends to bid for said property at said sale, thereof in behalf of those interested in the estate of said William H. Wilbur.

LEWIS L. SIMMONS, Administrator.

Newport, R. I., Oct. 12, 1901.

FURNITURE AT AUCTION.

Thursday, October 24,

[illegible] A. M. sharp, at the first floor, at the Residence of Edward Smith, PORTSMOUTH,

[illegible] Parlor Suits, Rocking Chairs, Parlor Stoves, Kitchen Utensils, Bedsteads, Bedding, Tables, Chairs, Bureaus, Mirrors, Carpets, Oil Cloth and a general assortment of household furniture, etc. Sale rain or shine.

L. D. TALLMAN, Auctioneer.

Horse Blankets.

ALL NEW GOODS.

It will pay you to see my line before making your purchase.

GRATRIX

96 BROADWAY

ESTABLISHED 1856.

Bleached Jamaica Ginger Root

FOR PRESERVING.

WHOLE SPICES FOR PICKLING.

—AT—

PELEG BRYER'S,

SPRING STREET AND BROADWAY.

NEW BOOKS.

NEW BOOKS.

The Benefactress, by author of "Elizabeth and Her German Garden."

The Ruling Passion, by Henry Van Dyke.

Unconscious Comedians, by Caroline Duer.

Some Women I Have Known, by Martha.

The Arcanists, by Eliza Orzeszko.

The History of Sir Richard Calmady, by Lucas Malet.

Up and Down the Sands of Gold, by Mary Hallock Foote.

The Captain of the School, by Robinson.

The Story of a Little Poet, by Sophie C. Taylor.

3 NEW HENTY BOOKS.

At Point of Bayonet.

With Roberts to Pretoria.

To Herat and Cabul.

SIMON HART,

Successor to C. E. Hammett, Jr.

202 THAMES STREET

Telephone 121-3.

CARR'S LIST.

"The Wedding Gowns,"

A keepsake to gather and hold the many incidents of the happy wedding time.

THE GREAT GOD SUCCESS, by John Graham.

THE PRIVATE LIFE OF THE SULTAN, by George Borys, one of the Sultan's Ministers.

A DAY WITH A TRAMP AND OTHER DAYS, by Walter A. Wyckoff, author of "The Workers."

THE DEACON'S SECOND WIND, by Gaston, author of "Mr. Barnes of New York."

IN THE HOUSE OF HIS FRIENDS, by Colonel Richard Henry Savage.

CARR'S BOOK STORE

Daily News Building.

Telephone 500.

OPTICIANS.

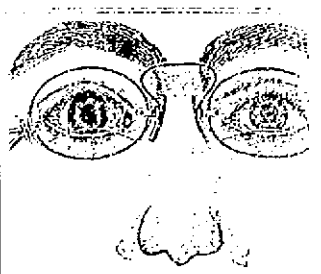

The Difference

Between living well and living poorly is very small if you buy right. The fellow who knows it all is satisfied, but people who are seeking new ideas are willing to learn. We invite you to call on us and let us show you how to buy Spectacles. There's only one glass that will fit your eye properly and if you don't get that one glass, your eye is liable to be injured. You may see through it all right you think, but it was never intended for your eye.

We fit each eye with the proper lens and at the proper price.

LET US EXAMINE YOUR EYES. ITS FREE.

H. A. HEATH & CO., Jewelers and Opticians.

172 THAMES STREET.

DENNIS SHANAHAN

Hay and Grain.

AGENT FOR H. O. HORSE AND DAIRY FEEDS OF ALL KINDS.

COMMERCIAL WHARF

LAPPIN'S ANNEX,

147 Thames Street.

TUESDAY MORNING,

Sale Continued!

Note Some of the Prices.

Tuesday only we will sell

Ladies' Light-Weight Corsets, at	19c.
Ladies' Work Waists,	10c.
Any Wrapper in the place,	25c.
Infants' Coats at different prices.	
Children's Reefers, h'vy for winter wear,	50c.
Ladies' and Misses' Heavy Coats,	$1.98
Ladies' and Misses' Golf Capes,	$2.98
Ladies' and Misses' All-Wool Black Serge Suits,	$4.98
Misses' Cotton Flannel Drawers,	10c.
Misses' Extra Quality Kersey Coat, satin lined,	$4.98
Misses' Extra Quality Flannel Waists, tucked,	75c.
Misses' All-Wool Homespun Skirts, percale lined,	75c.
Misses' Night Gowns, formerly $1.49, $1.69, $1.79, $1.98, now	98c.
Misses' Kid Gloves, slightly damaged, formerly $1, $1.25 and $1.50,	49c.

TUESDAY MORNING AT

Lappin's Annex,

147 Thames Street.